Guernsey BREEDERS' JOURNAL

NOVEMBER 25, 1984

0015214 UNIVM 030185
SERIALS PROCESSING DEPT
UNIV MICROFILMS INT
300 N ZEEB RD
ANN ARBOR MI 48106

Michigan-Ohio Directory

"ABLE" To Sire PROFITS

Breed's Second-High PD$ Sire +$118/Breed's Third-High Milk Sire +900M

Take Advantage of This New Genetic Super Star

NEWCOMER GOES STRAIGHT TO THE TOP

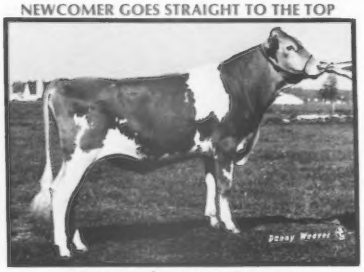

7G184 Rozelyn D M Ernies ABLE
USDA (7/84): 36 Dtrs. (17 Herds)
55%Rpt. +900M -.05% +35F +$118 +123PTI
AGCC Type Summary Not Yet Available

ABLE has the ability to sire the modern Guernsey cow. Recently 26 ABLE daughters were appraised averaging 80.1 points. Fifteen of the 26 scored "Very Good." Use ABLE to add dairyness, deepen heels, strengthen udder support and improve teat placement and protein (+.01%).

ABLE's pedigree also spells milk and profits. His class-leading Patrician dam has four consecutive records over 1,022F. Put this willing and "ABLE" sire to work for your herd now. Buy your ABLE semen today.

FANCY VG TWO-YEAR-OLD DTR.

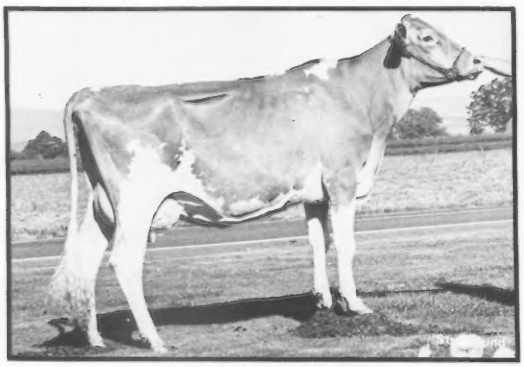

Wil Rene Able Avis (VG-89)
2-01 303D 14,540M 3.9% 562F Inc.
Owner: Wilbur Jansen & Son, Forest Grove, OR

CLASS-LEADING DTR.-MILK & FAT

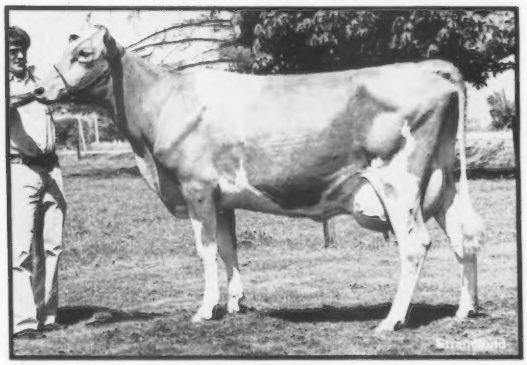

Rozelyn Ables Bobby (VG-88)
1-10 365D 25,990M 4.0% 1,030F 3X
Owner: Rozelyn Farms, Lynden, WA

SELECT SIRES INC.

Select Sires, Inc.
11740 U.S. 42
Plain City, OH 43064
614/873-4683

Select The PROfessional IN A.I.

A family of 11 farmer-owned and controlled cooperatives
AWB — Burlington, Wash./**CVBA** — Logan, Utah
COBA — Col., Ohio, Tyler, Tex./**ECBAC** — Waupun, Wis.
ETABA — Knoxville, Tenn./**KABA** — Louisville, Ky.
MABC — East Lansing, Mich./**MIDSOUTH** — Miss. State, Miss.
PRAIRIE STATE — Hampshire, Ill./**TABA** — Franklin, Tenn.
VANC — Rocky Mount, Va.

THE EXCELLENCE
Of A Great Cow Family

VG-89 @ 2Y
WIN CREST TELESTAR VELA
7/84 CI: +804M +.01% +38F +$117
99th Percentile
2-00 13,800M 4.7% 649F 365D 2X
MC Deviation +2,249M +117F
High-selling Guernsey cow at public auction in 1983.
Due in November to Ron.

Her Hornet son is being used by several breeders in Idaho. Semen is available . . . contact us for details. Watch for "Vela" on the breed's high-CPI list next April.

Vela's Remarkable Dam

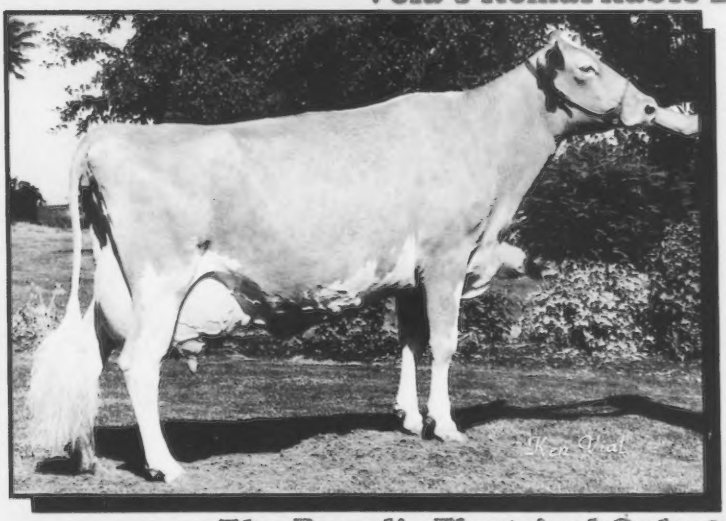

EX-96 @ 7Y, EX-4X
WIN CREST KNIGHTS VEL (GSD)
7/84 CI: +785M +.01% +37F +$114
99th Pctle., CIT +2.5, CPI +234
Number 11 in the breed for CPI
6-07 28,380M 4.2% 1,197F 328D RIP
Should make over 30,000M this time
5-04 27,910M 5.1% 1,437F* 365D 2X
4-02 20,650M 4.8% 994F 351D 2X
MC Deviation +7,521M +335F
1980 Res. All-American Three-Year-Old Cow
1982 HM All-American Aged Cow
Has two Excellent maternal sisters, one of which is EX-92 and projected over 19,000M.
Due in February to Patrician.

Her Big Tex son is now at Tri-State. Semen is still available from Vel's Hornet sons . . . Win Crest Hornets Volcano and Win Crest Hornets Volcanic.

The Breed's First And Only 96-Point Cow

The Vela Syndicate

For More Information Contact These Syndicate Members

DOUG JOHNSTON
2632 SW 349th Place
Federal Way, Washington 98003
Telephone (206) 952-6071, Office (206) 827-9686

RAY ORISIO
14973 French Prairie Road
Woodburn, Oregon 97071
Telephone (503) 792-3407

CHEDCO FARM

We Are Proud And Happy

To Have Bred The Highest-Selling Guernsey Cow Of All Time, And Are Even More Proud of Her Accomplishments To Date . . .

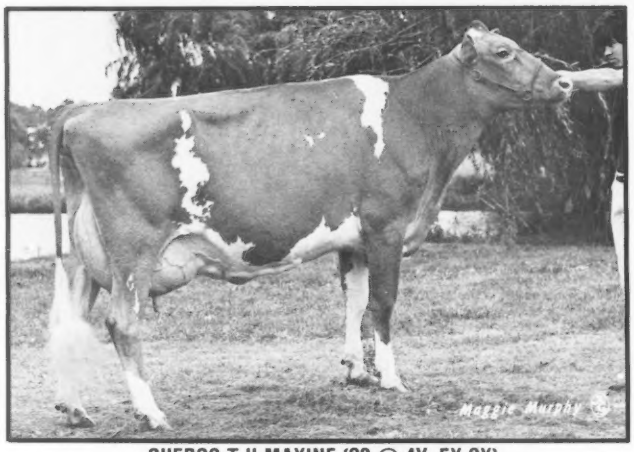

CHEDCO T H MAXINE (93 @ 4Y, EX-2X)
7/84 CI: +374M +.01% +18F +$55, 96th Pctle., CIT +2.3, CPI +138
1-11 17,610M 4.4% 781F 334D 2X
2-11 26,090M* 6.7% 1,737F* 365D 3X

*New world leader for butterfat production. MCD +8,400M +473F. Number 158 in the breed for CPI. Unanimous 1982 All-American Junior Two-Year-Old Cow; 1983 All-American Three-Year-Old Cow. Total Performance Cow Award winner at all three national shows in 1983, and both the NGS-Harrisburg and the NGS-Madison to date this year. Purchased for $51,000 in the 1984 World Premiere Sale . . . now owned by Rogelio Muyshondt, El Salvador; Donald and David Alexander, Indiana.

"Maxine" Is No Fluke! There Have Been Many Other Outstanding Cows In This Family. Three of These Really Outstanding Cows Are Pictured Below . . .

Maxine's Maternal Grandam

CHEDCO FABULOUS MAMBY (91 @ 5Y, EX-3X)
4-01 15,910M 5.1% 819F 305D 2X
Grand champion female, best-uddered cow, 1975 CT State Show, 1976 MA State Show; 1975 HM All-American Three-Year-Old; Member of 1974, 1975 Res. All-American Best Three Females.

Fabulous Mamby's Maternal Sister

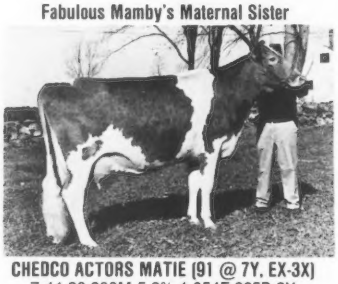

CHEDCO ACTORS MATIE (91 @ 7Y, EX-3X)
7-11 20,300M 5.2% 1,054F 365D 2X
Lifetime 117,833M 5.4% 6,324F 2,582D

Maxine's Great-Grandam

LYRENE MAESTROS MAMBY (92 @ 8Y, EX-4X) GSD
1975 Liebers Trophy Winner
7-01 20,980M 4.9% 1,030F 357D 2X
Lifetime 191,610M 5.0% 9,508F 4,530D

We have 13 members of this family still in the herd, including eight heifers sired by Top Hornet. The oldest is due any day, and looks the part. She was junior champion female of the 1984 Connecticut Guernsey Show.

C.E. Cotting, Owner
294 Washington Street
Boston, Massachusetts 02108

GOLDEN GUERNSEY

Visitors Welcome
Route 62, Berlin, MA 01503
Federal Accredited No. 100024
State Bangs Free No. 20

Andrew Warner, Herd Manager
Phone (617) 838-2861
Roland B. Plummer, Herdsman
Phone (617) 838-2445

The American Guernsey Cattle Club
And Golden Guernsey, Inc.
P.O. Box 27410
2105-J South Hamilton Road
Columbus, Ohio 43227
Telephone (614) 864-2409

Officers And Directors

President—Myron Erdman, RR 1, Box 85, Chenoa, IL 61726, (815) 692-3090, District 7, '85.

First Vice President—Jack Dendel, Route 5, Allegan, MI 49010, (616) 793-7255, Director At-Large, '89.

Second Vice President—Myron Lancaster, 656 East Pole Road, Lynden, WA 98264, (206) 398-7309, District 10, '89.

Executive Secretary-Treasurer—Bernard M. Heisner, P.O. Box 27410, Columbus, OH 43227, (614) 864-2409.

Daniel Brubaker, 150 W. Mosby Road, Harrisonburg, VA 22801, (703) 434-4384, District 3, '87.

George W. Fowler, Route 1, Box 516, Saluda, SC 29138, (803) 445-8273, District 4, '88.

Walter Frahm, 12580 Bradley, Frankenmuth, MI 48734, (517) 652-6615, District 5, '88.

Mrs. Janet F. Harding, Route 4, Brookville, PA 15825, (814) 849-2372, District 2, '85.

Charles Knigge, 4577 Pygan Avenue, Omro, WI 54963, (414) 685-5895, District 6, '86.

Tom Konecky, Route 2, Wahoo, NE 68066, (402) 642-5563, Director At Large, '87.

Myron R. Metzger, Route 2, Box 88, Claypool, IN 46510, (219) 839-4282, Director At Large, '86.

W. Lee Moore, Jr., 1104 Praetorian Building, 1607 Main Street, Dallas, TX 75201, (214) 748-2895-business, (214) 424-7611-home, District 8, '87.

Frank Sivesind, RR 3, Waukon, IA 52172, (319) 568-2068, Director At Large, '85.

Phil Tennis, Route 3, Box 35, Hayward, MN 56043, (507) 256-4256, District 9, '89.

Ralph Turley, 1030 Marion Avenue, Mansfield, Ohio 44906, (419) 756-2571, Director At Large, '88.

Frank L. Wiley, 352 High Street, Victor, NY 14564, (716) 924-2655, District 1, '86.

Administration

Executive Secretary-Treasurer—Bernard M. Heisner

Controller—Edward T. Taylor

Golden Guernsey, Inc.—Edward T. Taylor

Information Director—Janice A. Keene

Herd Register—Darrell D. Bahr, Director

Performance—Joan Wendt, Coordinator
Joint Type Appraisal Coordinator—Allen D. Meyer, 1273 Meyer Lane, West Fargo, ND 58078, (701) 282-3913.

Extension

William C. Cochran, 12 Bryant Road, Bourne, MA 02532, (617) 759-5627, (CT, MA, ME, NH, NJ, NY, RI, VT)

Leslie Peckham, 825 Robert Street, Fort Atkinson, WI 53538, (414) 563-3032, (AR, IA, KS, MN, MO, NE, ND, OK, SD, WI). Wisconsin GBA Executive Secretary, Arnold Knight, Route 2, Markesan, WI 53946, (414) 394-3027.

Edward J. Wright, 10540 Gratiot Road, Saginaw, MI 48603, (517) 781-2967, (IN, KY, MI, OH, Western WV)

Lee Yost, P.O. Box 360, Benton, PA 17814, (717) 925-6447, (DE, PA)

Guernsey
BREEDERS' JOURNAL
NOVEMBER 25, 1984

Janice Keene, Managing Editor
Diedra A. Johnson, Associate Editor

IN THIS ISSUE

Volume 152, Number 9

FEATURES

Breed's Type-Improving Sires 6
Nation's Highest-Scoring Herds 5
Michigan-Ohio Directory 21
National Guernsey Show - Harrisburg 8

Sales

Corn Belt Classic Sale 65
Great Northern Guernsey Classic 64
Greystone Farm Dispersal 64
Interbreed Protein Sale 65
Land of Lincoln Guernsey Classic .. 67
Middleground & Mattlin Dispersals 64
30th Ontario Classic 65
Virginia Guernsey Sale 64

Meetings

Northwest Washington Guernsey Picnic 63

Shows

Connecticut State Show 60
Iowa State Fair 56
Kansas State Fair 61
Maryland State Fair 59
Minnesota State Fair 58
Nebraska State Fair 60
New York State Fair 57
Payette County Fair 56
Skowhegan State Fair 56
South Dakota State Fair 58
Western Ohio District Show 59
Western Washington Fair 61

DEPARTMENTS

Staff Comments 4
DHIR Production Credits 53
Appraisal Results 55
Junior Guernsey Breeders 62
Behind The Barn 69
Obituaries 69
Appraisal Schedule 70
Genetic Recovery Agents 70
Herd Register Fees 70
We Believe in Guernseys 70
Advertisers' Index 71
Calendar 71

About The Cover

Four high-scoring individuals from a herd that has the nation's 23rd-highest appraisal average (from 10 to 39 cows) of 81.6 points on 33 cows are on the cover of this Type Issue. Part of Lee and Becky Kohler's Marodore Farm dairy operation in Baltimore, Ohio, they and their herdmates are top producers as well, averaging 14,436M 5.1% 732F on their October 1984 rolling herd average. From the left the cows are: Marodore Satel Renee (VG-87) with 2-2 16,060M 5.0% 805F 305D 2X; Marodore Satel Lisa (EX-90) with 4-5 19,050M 4.7% 898F 365D 2X; Marodore Mavericks Rachel (EX-90) projected to 3-1 13,800M 5.0% 805F 305D 2X Act.; and Marodore Satel Farrah (EX-92) with 3-5 21,045M 4.8% 1,067F 365D 2X. For more details on these and other good Guernseys from Ohio and Michigan, check the directory in the center of this issue. *Photo by Julie DaLavergne.*

Subscription Rates: $10 (US) per year, $25 (US) for three years in the United States and Canada; $11 (US) outside United States and Canada; $30 first class mail in United States; foreign airmail subscription rates on request. Microfilm subscriptions available.

Postmaster: Send address changes to Ruth Kirk, Circulation Department, Guernsey Breeders' Journal, P.O. Box 27410, Columbus, OH 43227. When changing your subscription to a new address, please give the old address and zip code as well as the new.

Second class postage paid at Columbus, OH 43227 and at additional mailing offices.

Guernsey Breeders' Journal (ISSN 0017-5110) is published is published 10 times each year (on February 5, March 25, April 25, May 25, June 25, August 5, September 25, October 25, November 25 and December 25).

Closing date for advertising and editorial information is 55 days preceding publication. Each issue is mailed 10 days prior to publication date. Advertising rates upon request. Mail to Guernsey Breeders' Journal, P.O. Box 27410, Columbus, OH 43227, (614) 864-2409.

Are You Interested In Type?

This issue focuses on matters of type characteristics. Let there be no doubt that I believe a "pretty" cow that does not milk is the wrong type! However, type traits often determine the length of a cow's functional lifetime and her profit-producing potential for the Guernsey farm family for which she works.

If you are interested in achieving maximum improvement in some specific type traits, then you should be interested in the article listing the top bulls in the Guernsey breed for each of the 13 type traits scored in the Joint Type Appraisal Program (JTAP). The Joint Type appraisers were recently in central Ohio for a training and review session. I was impressed with their ability to objectively measure each of the 13 traits and then assign the final score based, to a large extent, on function rather than "prettiness." I am convinced that the JTAP, as it is designed, can greatly help Guernsey breeders make better use of the genetics currently available.

Beyond being helpful in breeding more functionally correct cattle, type appraisal provides useful information in pedigrees. As I write this, I have before me the 1984 Kentucky Fall Sale catalog. For contrast I have selected the type information found in two pedigrees in the sale.

Heifer A

Sire A	**ST**	**SR**	**DC**	**FA**	**RL**	**PA**	**TW**
	3.0	0.2	0.9	S0.2	S0.4	L0.3	1.5
	FU	**RW**	**RH**	**TP**	**SL**	**UD**	
	1.3	1.2	0.4	C0.4	0.9	S0.3	
Dam A	-0.1	0.3	0.1	S0.8	P0.2	H0.2	1.0
	0.9	9.4	0.3	0.0	0.0	S0.3	

Heifer B

Sire B	**ST**	**SR**	**DC**	**FA**	**RL**	**PA**	**TW**
	-0.5	1.1	0.6	L0.1	S0.8	H3.0	-0.8
	FU	**RW**	**RH**	**TP**	**SL**	**UD**	
	0.4	-0.5	0.1	C0.2	-0.3	D1.5	
Dam B	-4.0	-0.9	-0.3	L0.6	P0.9	L0.5	-1.4
	-0.7	-0.2	-0.3	W0.7	-0.7	D0.1	

While I did not select either heifer, I believe that I can fairly well predict that there will be a noticeable difference in the physical characteristics of these two heifers. I predict that Heifer A will be taller for her age, walk on a stronger foot and will be more nearly level and a lot wider through the rump region. I derive that from the first line of the type information (which are the body traits) Stature (ST), Strength (SR), Dairy Character (DC), Foot Angle (FA), Rear Legs (RL), Pelvic Angle (PA) and Thurl Width (TW).

However, I expect most prospective purchasers will be more interested in the predictive value of the second line, which are the udder traits: Fore Udder (FU), Rear Width (RW), Rear Height (RH), Teat Placement (TP), Suspensory Ligament (SL) and Udder Depth (UD). Having eyeballed a large number of AGCC official performance pedigrees, I am pleasantly amazed at how accurately the type characteristics of the resulting offspring can be predicted from averaging the parents' indexes for each of the 13 traits. After reviewing the two pedigrees, I feel comfortable in predicting that Heifer A should have many more desirable udder traits than Heifer B after they freshen out one or two lactations. It will be interesting for me to see which heifer brings more when sold on November 3.

Another new listing found in this issue shows the top herds for average score based on the cows done in their most recent type appraisal. Congratulations to those associated with the herds listed among the highest ones in the nation.

Now . . . here comes the sales pitch for the AGCC Total Performance Evaluation (TPE) program, which includes both DHIR production records and type appraisal. Are you seriously interested in breeding more profitable Guernsey replacements to maximize future herd improvement and income? Do you desire to merchandise Guernsey cattle to other dairymen in the future at a good price? If you have answered "yes" to either of the above questions, then you need to be actively participating in the TPE program. TPE can be a key to your profit picture, but it can only help you if you use it. If interested, contact the AGCC office for more details.

Bernie Heisner

Statement of Ownership, Management and Circulation (required by 39 USC 3685). Date of filing: October 1, 1984. Title of publication: Guernsey Breeders' Journal. Publication number: 0017-5110. Frequency of issue: 10 times per year. Annual subscription price: $10. Location of known office of publication: P.O. Box 27410, Columbus, Franklin County, Ohio 43227. Editorial and business office of publisher: P.O. Box 27410, Columbus, OH 43227. Name and address of publisher, editor and managing editor: The American Guernsey Cattle Club, publisher; Bernard Heisner, editor; Janice Keene, managing editor; P.O. Box 27410, Columbus, OH 43227. Owner: The American Guernsey Cattle Club, Inc., P.O. Box 27410, Columbus, OH 43227; Myron Erdman, Chenoa, IL 61726, president; Bernard Heisner, Columbus, OH 43227, secretary-treasurer. No bondholders, stockholders or mortgages. Total number of copies printed (average for preceding months): 4,000. Paid circulation: 3,361. Sales through agents or dealers: none. Free distribution including samples by mail or other means: 303. Total number of copies distributed: 3,664. Leftover copies: 336. Total number of copies printed (single issue nearest to filing date): 4,000. Paid circulation: 3,327. Sales through agents or dealers: none. Free distribution including samples by mail or other means: 305. Total number of copies distributed: 3,632. Leftover copies: 368. I certify that the statements made by me are correct and complete. Janice Keene.

The Nation's Highest-Scoring Herds

A new feature of this year's type issue, the first summary of the country's highest-appraising herds includes 67 dairy operations located in 23 different states.

What criteria were used to select these elite herds? The actual final appraisal scores of the 10,141 animals in 361 herds appraised during the first eight months of 1984 were averaged on a herd basis to yield a score for each operation. After the herds were grouped into two categories according to size, the first 30 herds in each division were summarized for inclusion here. In future type issues the appraisal averages from the previous 12 months (September 1 through August 31) will be considered for this listing.

Several states had a number of dairies recognized this year. Leading the pack were breeders from Iowa, with four earning honors in the from-10-to-39-cow category and three more placing well in the large herd division. South Carolina was close behind with six individuals recognized, five of which were with herds exceeding 40 cows in size. Tied in the rankings with five high-scoring herds in each were Minnesota, Ohio and Washington. Four of these elite operations can be found in each of the states of California, Indiana, New York and Wisconsin.

Outdistancing the competition by a sizable margin on an individual basis were Butler Hill Guernseys of Saluda, South Carolina. The 80 cows in this herd, owned by George Fowler, Sr. and George Fowler, Jr., were evaluated to average 86.1 points and to include 17 Excellents, 59 Very Goods and four Desirables, with none scored lower than 77 points. At the top of the from-10-to-39-cow category with an 85.5-point average was John and Bonnie Ayars' Land of Living Farm in Mechanicsburg, Ohio. Their 11 cows included 10 Very Good individuals and one 78-point cow.

Tables summarizing the nation's highest-scoring herds during the first eight months of 1984 accompany this article.

Table 1. Top 30 herds by average final score with from 10 to 39 cows appraised from January 1, 1984 through August 31, 1984.

Rank	State	Owner	No. Cows	Avg. SC
1	OH	Ayars, John H. & Bonnie Ann	11	85.5
2	SC	Coleman, Ted L.	18	84.7
3	IN	Cochard, Charles D.	17	84.6
4	WA	Van Mersbergen, Marvin & Mark	33	84.5
	CA	Nelson, Dwayne A.	12	84.5
6	MO	Estes, Gary	35	84.2
	OH	Raemelton Farm Dairy	25	84.2
	OH	Renner, Ted	12	84.2
	WI	Williams, Chester	10	84.2
10	NY	Peck, William H.	15	83.8
11	NC	Stokes, E.S.	20	83.2
12	NY	Holcomb, Robert E.	32	83.0
	WI	Lurvey, Thomas & Mary	23	83.0
14	ID	Pritzl, Joe	29	82.7
	MA	Fowles, Elwyn M.	29	82.7
	IL	Latch, W.J.	29	82.7
17	IL	Laesch, Roger W.	13	82.5
18	ID	Hawker, Deloy A.	25	82.4
19	VT	Darling, Raymond & Mary Ann	12	82.3
20	WI	Dosch, Uriel & Sons	32	82.2
21	WA	Harvey, Michael C.	11	82.1
22	OH	Yost, Peter C. & Family	12	81.7
23	OH	Kohler, Lee	33	81.6
	CT	Merritt, Richard H.	30	81.6
25	OK	Webb, Dwayne	36	81.4
	IA	Moss, Eldon	34	81.4
27	NY	Wetherwax, Ronald	18	81.3
28	MO	Sprick, Marvin A.	39	81.1
	NJ	Scott, Jr., Edward	38	81.1
	OR	Orisio, Raymond	29	81.1
	MN	Anderson, Glen A.	29	81.1
	IA	Sywassink, Donald	26	81.1
	PA	Wolff, Scott & Elsie	25	81.1
	IA	Graver, G. Donald	20	81.1
	OK	Lorenz, Vergil C., Sr. & Vergil C., Jr.	19	81.1
	IA	Bolin, David	10	81.1

Table 2. Top 30 herds by average final score with 40 or more cows appraised from January 1, 1984 through August 31, 1984.

Rank	State	Owner	No. Cows	Avg. SC
1	SC	Fowler, Jr., George W.	80	86.1
2	WA	Winters, Kenneth J.	100	83.4
3	WI	Pralle, Bernard	48	83.3
4	WA	Olympic View Farm	97	82.2
5	SC	Mills, Fred T.	51	82.0
6	IA	Bentley, Allan S.	47	81.9
7	PA	Ferris, Joseph W. & Wilda S.	82	81.8
8	SC	Edisto Farms	101	81.1
	SC	McCaskill, Jr., A. L.	74	81.1
10	CA	Nelson, Dennis E.	68	81.0
11	IN	Wenger, Ronald E.	42	80.9
12	SC	Edisto Farms	73	80.7
13	IN	Weaver, Truman	43	80.6
14	CA	Dias, Paul	47	80.5
	IA	Pancratz, Kenneth	43	80.5
16	MN	Wirt, Russell J. & Family	82	80.4
	IA	Schumacher, Raymond J.	41	80.4
18	MN	Tyrrell, Howard T.	64	80.3
	MN	Cross, Gene	55	80.3
20	ME	Gardiner, Robert H.	41	80.1
21	WA	Rozelyn Farm	65	79.8
22	CA	Bay Meadow Farms	131	79.7
	MN	Cappo, Art	58	79.7
	OR	Staehely Bros.	44	79.7
25	OK	Mungle, J. Jene	101	79.6
	TX	Lavon Farms	51	79.6
	IN	Loveless, John L. & Michael J.	44	79.6
28	NY	Coon Bros.	66	79.5
29	PA	Campbell, W.B. & V.R.	56	79.4
30	ID	Baker, Charles R.	50	79.2
	TN	McKenzie, Caroline	44	79.2

The Breed's Type-Improving Sires

The Production-Type Index (PTI) Listing published semi-annually in March and September by the AGCC provides a wealth of statistics on active-AI sires and other bulls in the breed. With predicted difference information and breakdowns for production and type, as well as PTIs combining these figures in a 3:1 ratio, this sire summary makes it easy to identify each bull's individual strengths and weaknesses.

But have you ever wondered how the best bulls rank in the breed for individual type and production traits? As most geneticists point out, the relative ranking of bulls within the PTI listing is almost as important as the Predicted Differences themselves.

In this issue, which focuses on type, the top Guernsey bulls for PTI have been ranked for their predicted differences in final score and each of the 13 appraisal categories, as well as the production breakdowns for pounds of milk, butterfat percent, protein percent and dollar value. In each of these categories the 10 sires which were closest to the "ideal" for transmitting the particular trait were identified and included in the tables which accompany this feature.

The bulls under consideration in this summary are all of those listed in Section II of the July 1984 PTI Listing with a PTI of 0 or more. This cutoff point is the same as that used to qualify daughters of PR cows for the GR registry level of the AGCC's Genetic Recovery program.

How were the ideals chosen for each of the categories? Those which were selected with the highest positive value as the ideal include PD$, PDM, PD% Fat, PD% Protein, Stature, Strength, Dairy Character, Rump Width, Fore Udder Attachment, Rear Udder Width, Rear Udder Height, Suspensory Ligament and Final Score. Other ideals are: Foot Angle-the highest value for "steepness" as opposed to low foot angle; Rear Legs-"O" or moderate set, followed by low values for sickle and then low values for posty; Pelvic Angle-"O" or level from hooks to pins, followed by low values for the hips higher than the pins; Teat Placement-the highest value for "closeness" as opposed to wide teat placement and Udder Depth-the highest value for shallow udder depth as opposed to a deep udder floor.

It is important to recognize that the ideals for each trait have been pinpointed here for the sole purpose of establishing a ranking between bulls. For several traits breeders may look for different ideals depending upon management conditions (i.e. posty versus sickle legs and concrete versus pasture footing). When this realization is made, this ranking can be used as an effective tool for breeding better Guernseys.

Predicted Difference For Dollars

1. Welcome Choice Admiral	+$159
2. Rozelyn D M Ernies Able	+$118
3. Maurana Wis Telestar	+$112
4. Plainview Farm Top Hornet	+$111
5. Dendels Orchards Cherie Chuck	+$110
6. Harmony Dots Dandy	+$109
7. Crown Stone Choice Hermes	+$108
8. Raemelton Deacons Fashion	+$101
9. Harmony Quantity Volcano	+$ 94
10. Kellogg Minnies Choice	+$ 91

Predicted Difference For Milk

1. Welcome Choice Admiral	+1,094
2. Idle Neer Rondas Hornet	+1,021
3. Plainview Farm Top Hornet	+931
4. Rozelyn D M Ernies Able	+900
5. Sudona Kajo Lori Fayvor Lad	+854
6. Crown Stone Choice Hermes	+834
7. Holcomb Corp Gunar	+807
8. Wagners T H Emory	+796
9. Maurana Wis Telestar	+791
10. Dendels Orchards Cheri Chuck	+774

Predicted Difference For Butterfat Percent

1. Car Dales Valor Ace	+0.22
2. Kellogg Minnies Freedom	+0.20
3. Pierce Farms Quantitys Jason	+0.18
4. Schwinghamer Farm Quantity	+0.17
5. Welcome Flashs Hollirex	+0.17
6. Harmoney Quantity Volcano	+0.16
7. Schwinghamer Farm Captain	+0.14
8. Timber Ridge Deacon Shaun	+0.13
9. Chedco Contessas Command	+0.13
10. Winacres Jeanette Flash	+0.12

Predicted Difference For Protein Percent

1. Grandview Wistars Bart	+0.09
2. Brooknook Cyclone	+0.07
3. Car Dales Valor Ace	+0.07
4. Western Glow Wistar Premier	+0.06
5. Wawasee W Dynasty	+0.06
6. Falcons Wistar Patrician	+0.05
7. Grandview Wistars Fabian	+0.05
8. Blackwater B Maverick Seven	+0.03
9. Olympic View B Maverick	+0.02
10. Olympic View P Baker	+0.02

Predicted Difference For Final Score

1. Clovelly Top Hornet	+3.3
2. Mungles Luellas Hornet	+3.0
3. Marfred Top Notch	+2.8
4. Idle Neer Rondas Hornet	+2.7
5. Red Hill King Henry	+2.6
6. Bay Meadow Hornets Spanky	+2.2
7. Co Hill Farms T H Big Tex	+2.1
8. Win Crest Venus Stinger	+2.1
9. Penn Del Hornet Vesuvius	+2.1
10. Wagners T H Emory	+1.8

Predicted Difference For Stature

1. Dutch Mill Telestars Fayette	+5.7
2. Raemelton Hornets Action	+4.9
3. Idle Neer Rondas Hornet	+3.7
4. Graysmarsh T H Bright Future	+3.7
5. Hornback Farm Prince Extra	+3.3
6. Marfred Top Notch	+3.2
7. Dendels Orchards Cherie Chuck	+3.0
8. Wagners T H Emory	+3.0
9. Housleys Dari Fayvor	+2.9
10. Clovelly Top Hornet	+2.8

Predicted Difference For Strength

1. Hornback Farm Prince Extra	+4.2
2. Clovelly Top Hornet	+2.9
3. Raemelton Hornets Action	+2.6
4. Housleys Dari Fayvor	+2.4
5. Dutch Mill Telestars Fayette	+2.1
6. Kellogg Nances Prince	+1.8
7. Idle Neer Rondas Hornet	+1.7
8. Red Hill King Henry	+1.6
9. Lavon Farm T H Lad	+1.6
10. Co Hill Farms T H Big Tex	+1.3

Predicted Difference For Dairy Character

1. Clovelly Top Hornet	+2.0
2. Idle Neer Rondas Hornet	+1.7
3. Kellogg Nances Prince	+1.6
4. Maurana Wis Telestar	+1.3
5. Olympic View TH Titanic	+1.2
6. Marfred Top Notch	+1.2
7. Lone Palm T H Jupiter	+1.2
8. Cloverdells Sunnies Superior	+1.1
9. Win Crest Venus Stinger	+1.0
10. Schwinghamer Farm Quantity	+1.0

Predicted Difference For Foot Angle (Steep-Low)

1. Hornback Farm Prince Extra	S2.1
2. Graysmarsh Top Flight	S1.7
3. Will O West Hornets Loyal	S1.3
4. Western Glow Wistar Premier	S1.2
5. Schwinghamer Farm Quantity	S1.1
6. Idle Neer Rondas Hornet	S0.8
7. Shadylawn King Arthur	S0.8
8. Veguita T H Dathan	S0.8
9. McDonalds Top Pilot	S0.8
10. Kellogg Chiefs Billy	S0.7

Predicted Difference For Rear Legs (Sickle-Posty)

1. Welcome Choice Admiral	0.0
2. Raemelton Deacons Fashion	0.0
3. Holcombs Corp Gunar	0.0
4. Raemelton Hornets Action	0.0
5. South View Fabian Dandy	0.0
6. Fra Hib T H Fantastic	0.0
7. Mungles Luellas Hornet	0.0
8. Veguita Mav Double Banner	0.0
9. Wagners Diamond Innocent	0.0
10. Marfred Top Notch	0.0

Predicted Difference For Pelvic Angle (Pins High-Low)

1. Lyrene Wistar Deacons	0.0
2. Dendels Orchards M C Dan	0.0
3. Wagners Diamond Innocent	0.0
4. Car Dales Valor Ace	0.0
5. Idle Neer Rondas Hornet	L0.1
6. Clovelly Top Hornet	L0.1
7. Raemelton Deacons Fashion	L0.2
8. Western Glow Wistar Premier	L0.2
9. Crown Stone Deacon Ike	L0.2
10. Wagners T H Emory	L0.3

Predicted Difference For Rump Width

1. Clovelly Top Hornet	+3.3
2. Raemelton Hornets Action	+2.9
3. Idle Neer Rondas Hornet	+2.4
4. Marfred Top Notch	+2.3
5. Olympic View TH Titanic	+2.2
6. Mungles Luellas Hornet	+2.1
7. Co Hill Farms T H Big Tex	+2.0
8. Red Hill King Henry	+2.0
9. Hornback Farm Prince Extra	+1.9
10. Fra Hib T H Fantastic	+1.7

Predicted Difference For Fore Udder Attachment

1. Mungles Luellas Hornet	+2.2
2. Clovelly Top Hornet	+1.7
3. Bay Meadow Hornets Spanky	+1.7
4. Win Crest Venus Stinger	+1.6
5. Shadylawn King Arthur	+1.6
6. Graysmarsh T H Bright Future	+1.6
7. Marfred Top Notch	+1.5
8. Graysmarsh Top Flight	+1.5
9. Wagners T H Emory	+1.3
10. Olympic View TH Titanic	+1.3

Page 11

FAYETTE

The Breed's Number One Stature Bull!

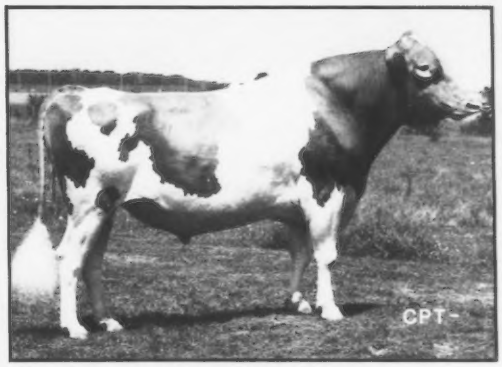

21G247 Dutch Mills Telestars Fayette

PD (7-84) +695M -.13 +16F
+$72 90%R
Protein: -.07 +15 +$63 84%R
PDT (7-84) +1.6 82%R
aAa 216435 DMS 12 + 1/6

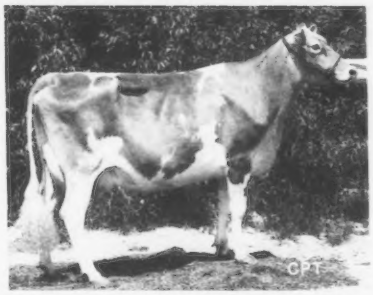

Fayette Daughters

Jimco Fayettes Feather VG-87
2-4 315d 14,445M
4.4 642F

Dutch-Mill Fayettes Maisie VG-87
2-2 365d 16,034M
4.7 748F

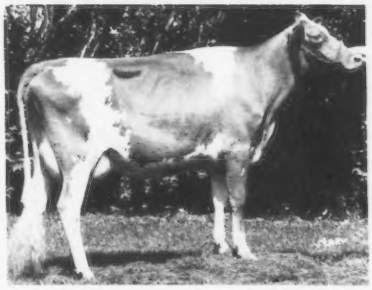

Cedarlanes Fayes Zoe VG-87
2-3 365d 16,980M
4.6 774F

Meadow Lawn Billys Becky
2-0 343d 16,753M
4.5 757F

New sire directories are now available.
Ask your Midwest representative for a copy.

SOMETHING TO BOOT FOR YOUR AI DOLBAR

The Results People
MIDWEST BREEDERS COOPERATIVE
SHAWANO, WISCONSIN 54166
PHONE 526-2141 (AREA 715)

NGS-Harrisburg Champions. *(L-R) Rosemary Souza, Donald Alexander, Dari Fayvor Pauline, Dennis Patrick, Anchor & Hope Jean, Edwin Merryman, Cindy Fisher, Lee Yost.*

National Guernsey Show-Harrisburg

In late September when the end of state fairs and county shows was drawing near, the stage was set for the start of national show competition at its very best. The first of several showdowns on the trail to All-American honors took place on September 26 at the Farm Show Complex in Harrisburg, Pennsylvania. Exhibitors from eight states had completed the pre-show preparations of washing, clipping, filling and bagging, and the spectators on hand had picked their favorites from the 159 animals that competed in the NGS-Harrisburg, the first of the three national shows. Veteran judge and an appraiser for five of the six major dairy breeds in recent years, Merton Sowerby of Warrenton, Virginia, precisely lined up the classes and made the placings official.

The Heifer Competition

The first and largest class of the day featuring 23 junior heifer calves was won by Mark Bates, a junior member from Southington, Ohio. As Bates led his tall, stretchy, Shadylawn King Arthur calf out of the lineup, Judge Sowerby indicated that this first class of the day was "a real good one." The winner, R Way KA Windsong, edged out Hi Field Loyal Speckle because of her advantages in heighth and length. The second-place animal owned by David Guyer, Jr. of Derry, Pennsylvania went above Hillside Lyonell Catherine because of her strength, especially over the rump. Owned by Heather Hull of Westminster, Maryland, she was granted greater depth and openness of rib than the calf above her.

Praising this first-prize intermediate calf for her "quality, size and depth," Sowerby sent Elsview Farms Emorys Carrie to the head of the class of 16 entries. This Wagners T H Emory daughter belonging to Elaine Hill of Sandy Lake, Pennsylvania, had more sharpness over the top and more depth of body, looking more attractive when viewed from the side while on the move than the second heifer, Holcombs DF August. A calf very similar to the winner but lacking her depth, this 1984 New York State Fair winner was bred and shown by Robert E. Holcomb of Greene, New York. Credited as having more width over the rump than the calf above, the third-place entry from Scott and Elsie Wolff of Quarryville, Pennsylvania was Hollow View Telestar Holly.

After close and careful inspection of the 18 senior heifer calves, the judge gave the nod to Mayflowers Winstons Beacon. This Eber Lea Farms Winston daughter, bred and owned by Donald L. Barger of Urbana, Ohio, was cited as being a taller, longer, cleaner and more dairy calf, standing on a more correct set of hind feet and legs than Willow Run T S Secret. Receiving the red ribbon was Ryan D. Johnson, a junior member from Holley, New York, for his Maurana Wis Telestar daughter that had placed first at the New York State Fair earlier this year. With her advantage of width and depth from end-to-end, she stood over Four Winds Fayvor Lola. This full-aged Housleys Dari Fayvor daughter, bred and shown by Four Winds Associates of Hartland, Wisconsin, was praised for her size and scale.

The 1983 Honorable Mention All-American junior heifer calf, Keystone Big T Jade, paved her way for All-American consideration again by topping the junior yealing heifer class of 17 for her owners, Roger and Kathy Campbell of Halifax, Pennsylvania. "This class winner has more depth and quality than five or six heifers below her that could start the class," said Sowerby. "She has plenty of stretch, length and upstandingness, and good feet and legs, giving her a youthful appearance." The first-prize junior yearling from this year's Maryland State Fair, Bettsward T H Angie, was pulled into second and noted as having more depth and height than the class winner. This March Clovelly Top Hornet heifer is co-owned by Elsie Wolff and Helen Dodds of Quarryville, Pennsylvania. On the halter of the "clean-cut, sharp, good-quality heifer" in third, R Way Farm Big T Red, was Scott Bates of Southington, Ohio.

The senior yearling heifer class of 20 was considered by many to be the elite heifer class of the show. In this group was last year's All-American, Reserve All-American and Honorable Mention All-American senior heifer calves, along with junior champions from several top shows in 1984. When

NGS-Harrisburg Junior Champions. *(L-R) Cindy Fisher, Rosemary Souza, Keystone B T Jade, John Ayars, Green Slopes Poppys Patrician, William Chilcoat, Galen McDonald.*

NJS-Harrisburg Champions. *(L-R) Cindy Fisher, Ripley Farms DJ Cucumber, Daniel Ripley, Dutch Mill Fernells Betty, Chris Serviss, Rosemary Souza.*

the dust had settled, it was Green Slopes Poppys Patrician that continued another undefeated season for Galen McDonald of Imler, Pennsylvania. Judge Sowerby acknowledged that extra time did need to be taken with this lineup, which he termed "a tremendous class!" The size, scale, balance and symmetry of the first heifer which stood on strong feet and legs, gave her a solid lead over Keystone K Camel exhibited by W. B. and V. R. Campbell of Halifax, Pennsylvania. This powerful front-ended heifer, in turn, went over the 1984 New York State Fair junior champion, Ripley Farms Big Tex Patty. This late-October Co Hill Farms T H Big Tex daughter which showed great depth of heart was the entry of breeder and owner, Roland Ripley of Cortland, New York.

Junior Champion Selections

As the first- and second-place animals were led out for the junior championship class, all Guernsey enthusiasts could experience a feeling of pride. Judge Sowerby announced, "there are a lot of good animals here, but today I'm going with the senior yearling and junior yearling for my champions. I like the tall, stretchy, senior calf, but there is too much maturity in the two tremendous, class winners." Thus, for the second, consecutive year, Green Slopes Poppys Patrician earned the junior champion female banner at the NGS-Harrisburg for Galen McDonald. The lavender reserve junior champion banner was presented to the Campbells of Pennsylvania on behalf of Keystone B T Jade.

The highest-placing, junior-owned intermediate calf owned by Christina Vilter won honors as the junior champion female of the national junior show and placed fourth in the open division. Sowerby praised Four Winds Futures Teller for her angularity and strength of bone. The first-prize junior heifer calf, R Way KA Windsong, was named the reserve junior champion female for Mark Bates of Southington, Ohio.

Milking-Age Females

The milking-age classes started with nine dry three- and four-year-old cows which was topped by two-time All-American Chedco T H Maxine. As Sowerby saw it, this four-year-old cow "is still an outstanding animal, excelling in size, balance and quality." This undefeated Total Performance Cow Award winner was exhibited by Donald and David Alexander of Lynn, Indiana. She was followed by a 1984 Wisconsin Guernsey Show winner, Red Hill M Marcey. This four-year-old Fayvor daughter hailing from Four Winds Farm in Hartland, Wisconsin had more depth of heart and more desirable udder to place her above Jamaica TH Luxury Lady. This Top Hornet daughter belonging to Nicole Subject of LeRoy, New York was complimented for her hard topline and substance.

The four entries in the dry aged cow class were topped by Merit J Maytie, jointly owned by Scott Darron and Russell Subject of LeRoy, New York. A big, framey cow with correct feet and a wide rear udder, she edged out Spring Walk Deacons Libby for the win. A cow of similar likeness to the preceding entry, this individual shown by Ohio's Wachtel family was credited as having more strength in the front end and over the loin, and a smoother, more-pleasing fore udder attachment than the third-place cow. Carrying a "beautiful dry udder," Steves Winston Choice Syprema was exhibited by Scott and Elsie Wolff from Quarryville, Pennsylvania.

Robert Smith of Bedford, Pennsylvania led out Misty Meadows Lad Cup Cake for the blue in the junior two-year-old competition involving seven head. Praising her size, scale and dairy quality, Sowerby also designated her as the best-uddered cow with a firm fore udder attachment and squarely placed teats. Again a Spring Walk-bred animal took the red ribbon, with Spring Walk T Libby cited as having greater height and width of rear udder than the third-place animal, Everohill Cyclone Carol. Exhibited by Roland Ripley of Cortland, New York, she was granted advantages in size and more desirable teat placement when compared with the Wachtel family's cow above.

Sowerby described the winning senior two-year-old cow, Art Mar Glitters D F Glisten, as a powerful front-ended cow, with a tremendous amount of depth, openness, length and spring of rib, and, a long, smooth fore udder. Larry and Arthur Howell of Lynn, Indiana bred and own this Fayvor daughter that had previously topped this year's Indiana State Fair Futurity prior to heading the day's largest milking age class. The second-place cow, Littlefields Monarch Vella, however, was credited with a higher, wider, rear udder attachment than the class winner, meriting her the best-udder designation. Shown by the Littlefields of Watertown, New York, this homebred cow went over the winning junior show entry of Amy Sherman from Bellevue, Ohio. Sherma Telestar Teva Eva was not a large cow, but had the good udder to fit into this position, noted the judge.

The top individuals in the three-year-old cow judging were no strangers to the tanbark trail, with two previous All-American nominees standing in the first two positions. Locust Hill Lila, the class' best-uddered entry and first-place cow for R. M. Fetter and L. Smetzer of Big Prairie, Ohio, had the cleanness, angularity and sound feet to go ahead of 1983 All-American Junior Two-Year-Old Cow Nominee A A Hornet Rose. Granted as having more size and depth throughout than the first animal, this Top Hornet daughter owned by E. C. Anderson and David

Page 10

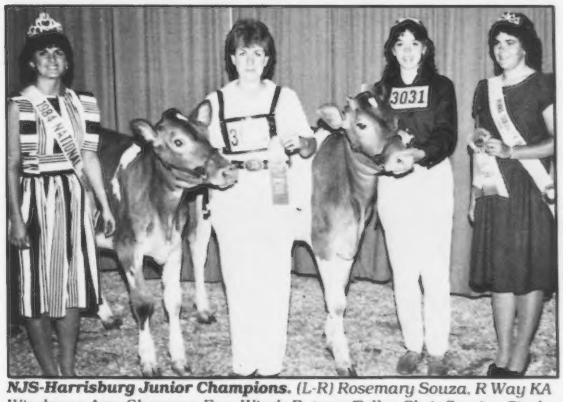

NJS-Harrisburg Junior Champions. *(L-R) Rosemary Souza, R Way KA Windsong, Amy Sherman, Four Winds Futures Teller, Chris Serviss, Cindy Fisher.*

NGS-Harrisburg Premier Breeder and Exhibitor. *(L-R) Rosemary Souza, Kurt, William and Floyd Wachtel, Cindy Fisher.*

NGS-HARRISBURG form page 9
Alexander of Lynn, Indiana earned the class's production awards. In next was Spring Walk Telestar Libby, shown by Kurt Wachtel, the 1984 Ohio State Fair class winner which was praised for her well-attached udder and level udder floor.

In a four-year-old cow contest where the quality ran deep, Sowerby selected Anchor & Hope Jean the winner after switching the top pair late in the class. "Because of her size, width of rear udder and a nicer, smoother fore udder," the judge gave the nod to this Lyrene Wistar Deacon daughter owned by Anchor and Hope Farm, Inc., of Port Deposit, Maryland. An All-American nominee in 1983 and the reserve grand champion of the 1984 Maryland State Fair, she also earned the best-udder award of the class. Advantages in strength over the topline, especially in the loin, were conceded, however, to Bushy Park Empire Sugar, the entry of Isabel Fitzgerald of Lynn, Indiana which finished second. With more sharpness over the shoulders and across the top, and more desirable teat size, she went ahead of Rus Mars Fayvors Jill. This Fayvor daughter was exhibited by Albert J. Subject of LeRoy, New York.

The eventual grand champion of the show was one of the 10 entries from the aged cow class. "An outstanding cow, big, tall, rangy, deep-bodied, good-uddered, clean-cut and dairy," were the adjectives used by Sowerby to describe Dari Fayvor Pauline, the 1984 Maryland State Fair grand champion female and winner of this class. Owned by David and Donald Alexander and Joseph and Marilee Burdette of Lynn, Indiana, she led out before last year's Reserve Junior All-American Aged Cow Dutch Mill Fernells Betty. This entry from Junior Exhibitor Christina Vilter of Hartland, Wisconsin was said to resemble the winner, being stronger in the pasterns, but not as tall as the first-place cow. A Dutch Mill Top Hornets Fernell daughter, she had more length and spring of rib, and width of rear udder than Spring Walk Farm's youthful cow in third, Spring Walk Navajos Red. This 1983 All-American Four-Year-Old Cow had been named the grand champion female of this year's Ohio State Fair.

The Champions

After the parade of class winners, the judge pulled the first-place animals from the aged cow, four-year-old cow and the dry three- and four-year-old cow classes into the center of the arena for the crowd's observation. "Today I am going to go with the winning aged cow and four-year-old for champions," he began. As Dari Fayvor Pauline and Anchor & Hope Jean were led out, Sowerby added, "I also think the tremendous dry cow deserves recognition, but feel the two milking cows are worthy champions."

Immediately after the announcement of the open show champions, the junior exhibitors entered the ring with first- and second-place animals for the selection of the junior show champions. Sowerby selected the "most complete cow" of the junior show as the aged cow, Dutch Mill Fernells Betty owned by Christina Vilter. The judge followed this grand champion with the cow which most nearly followed the same pattern, Ripley Farms DJ Cucumber. This blue-ribbon three-year-old cow was owned by Daniel Ripley of Cortland, New York, and also earned the junior show's Best Bred-And-Owned Award.

Special Awards

After the introduction of the champions and photographs, the open show's two distinguished cows received further recognition. Designation for the best udder of the show went to the day's grand champion female, Dari Fayvor Pauline, while the reserve champion female walked away with the Best Bred-and-owned-by-Exhibitor honors.

For the second, consecutive year, Spring Walk Farm of Big Prairie, Ohio topped the best three females class of 10 entries, followed by Robert E. Holcomb of Greene, New York and Roland Ripley from Cortland, New York. These three breeders also stood one, two, three in the Exhibitor's Herd competition.

The Joe P. Eves Production Award presented by the Dairy Shrine went to the second-place three-year-old cow, A A Hornet Rose, for her record at 2-06 21,701M 4.0% 861F 303D 2X. The Total Performance Cow for the fourth, consecutive time at national shows since the award begain in 1983 was Chedco TH Maxine.

The final two classes of the day were the state herd competitions. In the open show, Ohio was first with New York and Pennsylvania finishing second and third, respectively. The junior show state herd winners were Maryland, Pennsylvania and New York.

With none of their homebred cows placing below fourth and with no heifers below seventh, Spring Walk Farm took home both the Premier Breeder and Premier Exhibitor banners.

Show Notes

When the curtain came down on the first national Guernsey show of the season, the smooth running of the show could be attributed to the combined efforts of enthusiastic exhibitors, the Pennsylvania All-American management team and Ringman Harry Wright of Canton, Pennsylvania. Helping with award presentations was National Guernsey Queen Rosemary Souza of Chazy, New York; Pennsylvania Guernsey Princess Cindy Fisher of Portersville; AGCC Director Janet Harding of Brookville, Pennsylvania and Pennsylvania GBA Business Manager Lee Yost of Benton, Pennsylvania.

A summary of the first 10 entries in each class follows.

Junior Heifer Calf (23)

1. R Way KA Windsong*, James & Janet Bates & family, Southington, OH; 2. Hi Field Loyal Speckle, David A. Guyer, Jr., Derry, PA; 3. Hullside Lyonell Catharine, Heather Hull, Westminster, MD; 4. Barricks Big Texas, Lynn & Karen Barrick, Centerburg, OH; 5. Rus Mars Champion Juno, Albert J. Subject, LeRoy, NY; 6. Sherma Farm Emory Kitty, Mike Kaltenbach, Bellevue, OH; 7. Spring Walk Rons Robbie, William Wachtel, Big Prairie, OH; 8. Littlefields Monarch Cinnamon, Sharon & C Littlefield & family, Watertown, NY; 9. Willow Run D B Gumdrop, Walter H. Johnson, Holley, NY; 10. Kiechle Farms Maud, Jon Meashaw, Potsdam, NY.

Intermediate Heifer Calf (17)

1. Elsview Farms Emorys Carrie, Elaine R. Hill, Sandy Lake, PA; 2. Holcombs DF August, Robert E. Holcomb, Greene, NY; 3. Hollow View Telestar Holly, Scott & Elsie Wolff, Quarryville, PA; 4. Four Winds Futures Teller*, William B. Vilter, Hartland, WI; 5. Green Slopes Grettle Garnet, Galen L. & Sonja McDonald, Imler, PA; 6. Balmoral OVBM Van, John Richardson & Family, Wapakoneta, OH; 7. Fre Lyn Big Tex Orchid*, James & Janet Bates & family, Southington, OH; 8. Keystone Bigshot Patches, Roger A. Campbell, Halifax, PA; 9. Marlindale BT Fancy*, Roland Ripley, Cortland, NY; 10. Hollow View F D Melisa, Scott & Elsie Wolff, Quarryville, PA.

Senior Heifer Calf (18)

1. Mayflowers Winstons Beacon, Donald L. Barger, Urbana, OH; 2. Willow Runs T S Secret*, Walter H. Johnson, Holley, NY; 3. Four Winds Fayvor Lola, William B. Vilter, Hartland, WI; 4. R Way Hytime Nikki, James & Janet Bates & family, Southington, OH; 5. Holcombs BT Glenda, Robert E. Holcomb, Greene, NY; 6. Kiechle Farms Roberta*, Craig Bauer, Marcellus, NY; 7. R Way Fayvor Carrie, James & Janet Bates & family, Southington, OH; 8. Hickory Grove TH Emory Dearest, John & Bonnie Ayars, Mechanicsburg, OH; 9. Renwind Queen Brightness, GI Award, William & Nicole Dillon, Bellevue, OH; 10. Four Winds Fayvor Betsy*, William B. Vilter, Hartland, WI.

Junior Yearling Heifer (17)

1. Keystone Big T Jade, Roger A. Campbell, Halifax, PA; 2. Bettsward T H Angie, Scott & Elsie Wolff, Quarryville, PA; 3. R Way Farm Big T Red, James & Janet Bates & family, Southington, OH; 4. Spring Walk J Elnora, William Wachtel, Big Prairie, OH; 5. Holcombs D Mary, Robert E. Holcomb, Greene, NY; 6. Wee Manor Topper Kristen, Mr. and Mrs. Norman Craig, Wake, VA; 7. Twin Brook BT Flower, John Marchezak, Bentleyville, PA; 8. Ripley Farms Big Tex Deliteful*, GI Award, Roland Ripley, Cortland, NY; 9. Zorraland Majestics Rose 3R, John & Bonnie Ayars, Mechanicsburg, OH; 10. Littlefields Monarch Clove, Sharon & C. Littlefield & family, Watertown, NY.

Senior Yearling Heifer (20)

1. Green Slopes Poppys Patrician, Galen & Sonja McDonald, Imler, PA; 2. Keystone K Carmel, Roger A. Campbell, Halifax, PA; 3. Ripley Farms Big Tex Patty, Roland Ripley, Cortland, NY; 4. Tag Lane BT Sabrina, John & Bonnie Ayars, Mechanicsburg, OH; 5. Spring Walk P Honeydew, Wiliam Wachtel, Big Prairie, OH; 6. Pen Col DF Elise, Holcomb & H. J. Pendergast, Greene, NY; 7. GR-Barricks Tex Jan, Lynn & Karen Barrick, Centerburg, OH; 8. Locust Hill

Beth, R. & M. Fetter & L. Smetzer, Big Prairie, OH; 9. Land of Living T Josie ET, John & Bonnie Ayars, Mechanicsburg, OH; 10. Marlinsdale B T Lorraine*, Craig Bauer, Marcellus, NY.

Dry Three- and Four-Year-Old Cow (9)

1. Chedco T H Maxine, 1st Milk & Fat, Donald & David Alexander, Lynn, IN; 2. Red Hill M Marcey, William B. Vilter, Hartland, WI; 3. Jamaica TH Luxury Lady, Albert J. Subject, LeRoy, NY; 4. SD Jupiters Lori, William Wachtel, Big Prairie, OH; 5. Co Hill Farms BT Nutmeg, Joseph & Louis Fava, Scenery Hill, PA; 6. Littlefields Diamond Vixen, Sharon & C. Littlefield & family, Watertown, NY; 7. Sherma Maverick Barbs Miracle, Mike Kaltenbach, Bellevue, OH; 8. Littlefields Deacon Amber, Sharon & C. Littlefield & family, Watertown, NY; 9. Long Lane Fayvor Rosette, Jeffrey D. Benedict, Waynesboro, PA.

Dry Aged Cow (4)

1. Merit J Maytie, Albert J. Subject, LeRoy, NY; 2. Spring Walk Deacons Liberty, William Wachtel, Big Prairie, OH; 3. Steves Winston Choice Syprena, Scott & Elsie Wolff, Quarryville, PA; 4. Prairie Moon Edna, 1st Milk & Fat, William B. Vilter, Hartland, WI.

Junior Two-Year-Old Cow (7)

1. Misty Meadows Lad Cup Cake, 1st BU, R. Smith & B. Clark, Bedford, PA; 2. Spring Walk T Libby, 2nd BU, William Wachtel, Big Prairie, OH; 3. Everhill Cyclone Carol, Roland Ripley, Cortland, NY; 4. Lebanon Valley Jupiter Laura, GI Award, Robert B. Smith, Annville, PA; 5. Twin Brook BT Sara Lynne*, John Marchezak, Bentleyville, PA; 6. Piney Lane Royal Pamela*, Eric & Kimberly Ann Fleming, Hollywood, MD; 7. Zollers S L Telestar Karen*, Sherri & Jon Zollers, Mertztown, PA.

Senior Two-Year-Old Cow (16)

1. Artmar Glitters D F Glisten, 2nd BU, Larry & Arthur Howell, Lynn, IN; 2. Littlefields Monarch Windy, 1st BU, Sharon & C. Littlefield & family, Watertown, NY; 3. Sherma Telestar Teva Eva*, Mike Kaltenbach, Bellevue, OH; 4. Ripley Farms Deacon Cream, Roland Ripley, Cortland, NY; 5. Willow Runs V C Quince, Walter H. Johnson, Holley, NY; 6. Misty Meadows Lad Melody, Robert Smith, Bedford, PA; 7. Holcombs Lee Dewdrop, Robert E. Holcomb, Greene, NY; 8. Tree Pump Fayvor Coral, William & Nicole Dillon, Bellevue, OH; 9. Lebanon Valley Premier Kandy, GI Award, Robert B. Smith, Annville, PA; 10. Misty Meadows Lad Clover*, R. Smith & B. Clark, Bedford, PA.

Pennsylvania Futurity (1)

1. Twin Brook Starfire Bobbie, Jon Marchezak, Bentleyville, PA.

Three-Year-Old Cow (10)

1. Locust Hill Lila, 1st BU, R. & M. Fetter & L. Smetzer, Big Prairie, OH; 2. A A Hornet Rose, 1st Milk & Fat, 2nd BU, E.C. Anderson and David Alexander, Lynn, IN; 3. Spring Walk Telestar Libby, William Wachtel, Big Prairie, OH; 4. Holcombs D F Daisy, Robert E. Holcomb, Greene, NY; 5. Holcomb Don Alice, Robert E. Holcomb, Greene, NY; 6. Twin Brook Starfire Bobbie, John Marchezak, Bentleyville, PA. 7. Ripley Farms DJ Cucumber*, Roland Ripley, Cortland, NY; 8. Lebanon Valley Fayvors Clover, Robert B. Smith, Annville, PA; 9. Tree Pump Forman Halloween, William & Nicole Dillon, Bellevue, OH; 10. Long Lane TBS Mandy, Jeffrey D. Benedict, Waynesboro, PA.

Four-Year-Old Cow (10)

1. Anchor & Hope Jean, 1st BU, Anchor & Hope Farm, Inc., Port Deposit, MD; 2. Bushy Park Empire Sugar, 2nd BU, Isabel Fitzgerald, Lynn, IN; 3. Rus Mars Fayvors Jewel, Albert J. Subject, LeRoy, NY; 4. Mitchells Choice Faye, 1st Milk & Fat, William Wachtel, Big Prairie, OH; 5. Willow Runs Blaze Que, Walter H. Johnson, Holley, NY; 6. Maplevale Deacon Gin, Jeffrey L. Harding, Brookville, PA; 7. Messixs M C Lass*, Adam C. Messix, Chestertown, MD; 8. Holcombs D Lizzy, Robert Holcomb, Greene, NY; 9. Rockmoore Byrons Sugar, Jeffrey Benedict, Waynesboro, PA; 10. Trotacre Grace, Lurinda Smith, Georgetown, PA.

Aged Cow (10)

1. Dari Fayvor Pauline, 1st BU, Donald and David Alexander, Joseph and Marilee Burdette, Lynn, IN; 2. Dutch Mill Fernells Betty*, William B. Vilter, Hartland, WI; 3. Spring Walk Navajos Red, 2nd BU, William Wachtel, Big Prairie, OH; 4. Spring Walk Hornets Pearl, William Wachtel, Big Prairie, OH; 5. Willow Runs T H Queena, Walter H. Johnson, Holley,, NY; 6. Holcombs DF Mart, 1st Milk & Fat, Robert E. Holcomb, Greene, NY; 7. Littlefields Fayvor Shamrock, Sharon & C. Littlefield & family, Watertown, NY; 8. Foxie Springs Falcon Lady*, Sherri & Jon Zollers, Mertztown, PA; 9. Littlefields Deacon Beaut*, Sharon & C. Littlefield & family, Watertown, NY; 10. McDonalds C Barbie*, Gary & Cindy Fisher, Portersville, PA.

Best Three Females (10)

1. Spring Walk Farm, Big Prairie, OH; 2. Holcomb's Guernsey Farm, Greene, NY; 3. Ripley Farm, Cortland, NY; 4. Willow Run Farm, Holley, NY; 5. Lebanon Valley Farms, Annville, PA; 6. Littlefield Farms, Watertown, NY; 7. Twin Brook Farm, Bentleyville, PA; 8. Misty Meadows Farm, Bedford, PA; 9. Four Winds Farm, Hartland, WI; 10. Long Lane Farm, Waynesboro, PA.

Exhibitor's Herd (9)

1. Spring Walk Farm, Big Prairie, OH; 2. Holcomb's Guernsey Farm, Greene, NY; 3. Ripley Farm, Cortland, NY; 4. Willow Run Farm, Holley, NY; 5. Lebanon Valley Farms, Annville, PA; 6. Littlefield Farms, Watertown, NY; 7. Four Winds Farm, Hartland, WI; 8. Misty Meadows Farm, Bedford, PA; 9. Long Lane Farm, Waynesboro, PA.

State Herd (4)

1. Ohio; 2. New York; 3. Maryland; 4. Pennsylvania.

**National junior show entries.*

LILY LANE FARM
ERNIE, BEA AND MELINDA BEROUSEK
P.O. Box 340, Yukon, Oklahoma 73099
Telephone (405) 324-5762

CORNER GROVE FARMS, INC.
DAVID WITHAM
2280 Elizaville Rd., Lebanon, IN 46052
Barn Telephone (317) 482-5827
Home Telephone (317) 482-6409
Visitors Welcome. Farm is ½ mile Northeast of Lebanon, Indiana.

February 1984 43 Cows Averaged 80.6 Points
Nation's 13th-highest appraisal average
YELLOW CREEK FARM
"Breeding Better Guernseys Since 1931"
TRUMAN WEAVER
25202 CR 36, Goshen, Indiana 46526
Telephone (219) 875-5664
Gold Star Breeder 20 times

DAN-BA-LEE GUERNSEYS
DAN AND ROBERT BAKER
RR 2, Middletown, IN 47356
(317) 533-6203 or 533-6230

DAVIS'S FARM
BILL AND ROBBY DAVIS
Route 2, Verona, MO 65769
Telephone (417) 498-6699

TYPE-IMPROVING SIRES from page 6

Predicted Difference For Rear Udder Width

1. Mungles Luellas Hornet	+2.3
2. Clovelly Top Hornet	+2.0
3. Bay Meadow Hornets Spanky	+2.0
4. Raemelton Hornets Action	+1.8
5. Idle Neer Rondas Hornet	+1.7
6. Red Hill King Henry	+1.7
7. Vequita T H Dathan	+1.6
8. Marfred Top Notch	+1.6
9. Penn Del Hornet Vesuvius	+1.3
10. Three Cliffs Hornet Al	+1.3

Predicted Difference For Rear Udder Height

1. Clovelly Top Hornet	+1.8
2. Bay Meadow Hornets Spanky	+1.6
3. McDonalds Top Pilot	+1.3
4. Win Crest Venus Stinger	+1.2
5. Raemeltons Hornets Action	+1.2
6. Graysmarsh T H Bright Future	+1.2
7. Marfred Top Notch	+1.2
8. Three Cliffs Hornet Al	+1.2
9. Idle Neer Rondas Hornet	+1.1
10. Mungles Luellas Hornet	+1.1

Predicted Difference For Teat Placement (Close-Wide)

1. Clovelly Top Hornet	C1.8
2. Olympic View TH Titanic	C1.8
3. Win Crest Venus Stinger	C1.7
4. Mungles Luellas Hornet	C1.7
5. Grahsmarsh T H Bright Future	C1.7
6. Idle Neer Rondas Hornet	C1.5
7. Valley Set D Hero	C1.5
8. Veguita T H Dathan	C1.4
9. Marfred Top Notch	C1.4
10. Penn Del Hornet Vesuvius	C1.3

Predicted Difference For Suspensory Ligament

1. Kelloggs T C Chief	1.4
2. Marfred Top Notch	1.3
3. Schwinghamer Farm Quantity	1.2
4. Kellogg Hollirex Robey	1.0
5. Wagners T H Emory	0.9
6. Clovelly Top Hornet	0.9
7. Edisto Farms Favorites Bonus	0.9
8. Hornback Farm Prince Extra	0.9
9. Olympic View TH Titanic	0.9
10. Maurana Wis Telestar	0.8

Predicted Difference For Udder Depth (Shallow-Deep)

1. Western Glow H R American	S1.5
2. Graysmarsh T H Bright Future	S1.4
3. Falcons Wistar Patrician	S1.1
4. Graysmarsh Top Flight	S1.1
5. Lyrene Wistar Deacon	S1.0
6. Valley Set D Hero	S1.0
7. Blackwater B Maverick Seven	S1.0
8. Western Glow Wistar Premier	S0.9
9. Mungles Luellas Hornet	S0.8
10. Schwinghamer Farm Actor	S0.8

LOCUST HILL FARM
James S. Terhune • Harry Terhune, IV
3049 US 127N, Harrodsburg, KY 40330
Phone (606) 865-4022 or 865-4048

Home of Branstetter Deacon Clara (92), first four-year-old. 1984 NGS-Madison; Grand Champion, 1984 Kentucky State Fair.
Branstetter Dairy
FOWLER BRANSTETTER FAMILY
P.O. Box 221, Edmonton, Kentucky 42129
Telephone (502) 432-5184

February 5, 1985 Journal
ALL-AMERICAN NOMINEES
Advertising Deadline-December 10

Boost your herd's dollar-earning potential... at only $3 per unit*

Diamond, Tex, J R and Adml Davis — these four young ABS sires carry some of the breed's leading genetics for improving your herd's dollar-earning potential.

ABS recommends using these young sires as a group — their Pedigree Indexes average +$60, +452M, −.03% and +18BF. As a group, these young bulls offer performance potential that's almost equal with the average proven bull — plus they give you an opportunity to sample some of tomorrow's genetics today.

Check out their tremendous value . . . at only $3 per unit.

One rack per bull from each of two or more of these GV Bulls.

DIAMOND

Diamond has one of the breed's highest Pedigree Indexes for improving dollars and milk. He's sired by Telestar and his dam, Donna, is second high on both the CPI and cow index dollar list. Donna completes the third generation of cows over 20,000M.

For developing breed-leading dollar and milk potential, use **Diamond's** exciting pedigree power.

Diamond's ABS Indexes 7/84:

Genetic Index:	+$144	+1,152M	−.09%	+41BF	+0.6T
Pedigree Index:	+$ 79	+ 563M	−.01%	+25BF	+0.3T
	+237TPPI				

Dam: Pat Sister:
John Potts
Telestar Moonglow E-91
3-6 365d 22,530M
4.7% 1.058BF

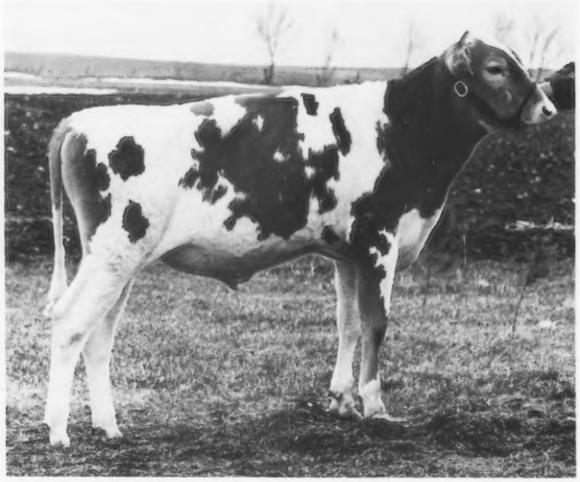

29 G0844 Maxvales Donna Star **Diamond** 596323

Order your free ABS Sire Directory today.

ABS® A BETTER BEGINNING
AMERICAN BREEDERS SERVICE
Division of W.R. Grace & Co.
P.O. Box 459, DeForest, Wisconsin 53532
Phone (608) 846-3721

☐ I'm interested in using these young sires; have an ABS representative contact me.

☐ Please send me the Sire Directory.

Name _____

Address _____

Town _____ State _____ Zip _____

Phone _____ No. of Cows _____ Breed _____

629

TEX

Tex is a son of Big Tex, who was one of the good Top Hornet sons. His dam, Prince Lottie, is E-92 at 10 years and has five lactations over 20,000M with a top of 1,164BF. The next dam lived to be over 11 years of age and produced in excess of 120,000M.

Use **Tex** for solid, long-wearing producers from a promising production and type pedigree.

Tex's ABS Indexes 7/84:

Genetic Index: +$50 +333M +.01% +17BF +1.5T
Pedigree Index: +$ 9 + 89M −.02% + 2BF +1.3T +111TPPI

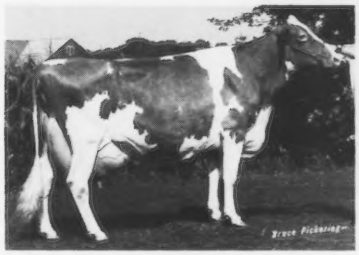

Dam: Prince Hugo Lottie E-92
9-1 365d 24,230M
4.8% 1,164BF

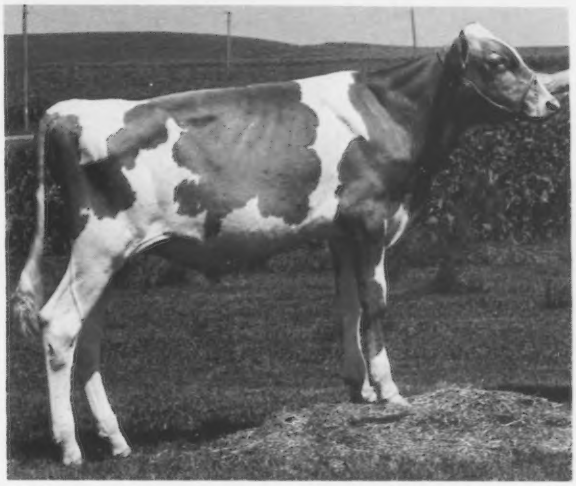

29 G0848 Yellow Creek **Tex** Lane ET 596833

J R

J R is sired by one of the breed's finest milk bulls, Telestar. His dam, Jeannie, is a Top Hornet daughter of Darimost Jean, who represents one of the breed's most respected, best-known families. Jeannie classified E-90 with records to 19,940M and 5.0%.

For a well-pedigreed young sire offering top dollar and milk inheritance, use **J R**.

J R's ABS Indexes 7/84:

Genetic Index: +$113 +809M −.02% +36BF +1.9T
Pedigree Index: +$ 53 +451M −.06% +14BF +1.1T +219TPPI

Dam: McDonalds H Jeannie E GSD
3-8 305d 19,940M
5.0% 996BF

29 G0856 Bettsward Telestar **J R** 597071

ADML DAVIS

Adml Davis is a maternal brother to Able (PD +$118), a top new sire. Their dam is Dixie, an E-90, super producer with three records over 27,000M and two records over 1,400BF. **Adml Davis** is sired by Admiral, the breed's leading milk and total performance sire.

For exceptional milk and dollar yield from the breed's leading genetics, use **Adml Davis**.

Adml Davis' ABS Indexes 7/84:

Genetic Index: +$148 +1,044M −.01% +48BF +.3T
Pedigree Index: +$100 + 706M −.01% +32BF −.4T +236TPPI

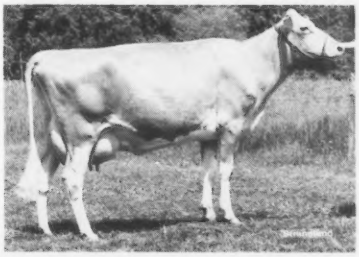

Dam: Zabels F W P Dixie E-90
4-2 305d 27,560M
5.2% 1,438BF

29 G0858 Guerndean Dixie **Adml Davis** ET 597092

*Prices may be subject to change without notice. Please check with your local ABS Representative.

NATIONAL HEIFER SALE

Supports Guernsey Youth

EXCEPTIONAL QUALITY

Can Be Found In These Early Consignments For The 1985 Convention Sales

Spring Alive in '85

Colorado Convention Sale
June 17, 1985

A Big Tex Sells From This High-CPI Cow

GR-BAY MEADOW CHOICE WINNIE (84 @ 2Y)
7/84 CI: +752M +32F +$103, CIT +0.1, CPI +160
Number 79 in the breed for CPI
2-02 20,370M* 4.4% 894F 305D 2X
Selling her August 1983 Big Tex daughter. The VG grandam has two records over 20,000M. *Bay Meadow Farms, Galt, CA.*

Pralene's EX Maverick Daughter Sells From Six Generations of VG Dams

CLOVER JACK DEACON PRALENE (88) GSD
7/84 CI: +272M +11F +$36, CIT +2.2, CPI +108
3-11 20,320M 5.1% 1,036F 365D 2X
By Deacon. Selling is her EX-90 Maverick four-year-old daughter with 2-0 12,330M 5.7% 708F 302D 2X. Will be fresh in March.

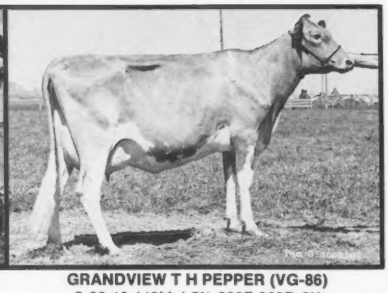

GRANDVIEW T H PEPPER (VG-86)
2-02 18,440M 4.5% 823F 365D 2X
MCD +4,821M +170F. By Top Hornet. Pralene's dam. The next four dams are VG-82, VG-83, VG-80 and VG-86, respectively. An outstanding individual from a solid family. *Clover Jack Farms, Ferndale, CA.*

A Choice Sells Out Of This Fayette

MEADOW LAWN BILLYS BECKY
7/84 CI: +490M +13F +$54, CIT +0.0, CPI +86
2-00 16,750M 4.5% 757F 343D 2X
MCD +4,353M +136F. By Fayette. Her March 1983 Choice daughter sells bred to T H Emory with 7/84 GI: +581M +21F +$73. The grandam is by Chiefs Billy. *Thomas Griswold, Jr., Ixonia, WI.*

Erica's Choice Daughter Sells From Three Generations Of VG Dams

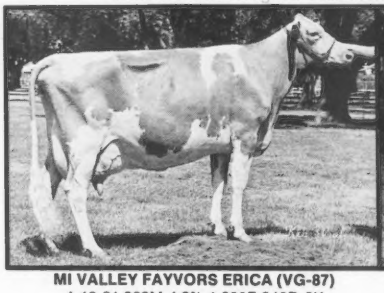

MI VALLEY FAYVORS ERICA (VG-87)
4-10 21,062M 4.8% 1,008F 346D 2X
3-08 20,448M 4.9% 996F 340D 2X
MCD +4,501M +231F. By Fayvor. Her July 1984 heifer by Choice sells. *Teresa Pierce, Hilmar, CA.*

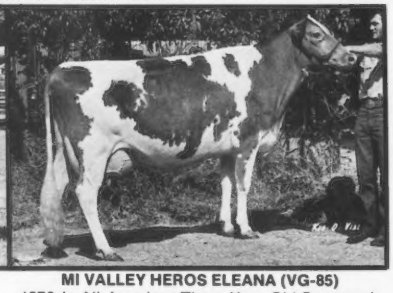

MI VALLEY HEROS ELEANA (VG-85)
1976 Jr. All-American Three-Year-Old Cow nominee; first four-year-old cow, 1977 NJS-Fresno. Erica's dam. Her VG-82 dam was by May Rose Prince. The next dam was by Top Command.

From one of Circle R Guernseys' best families comes a Telestar bred heifer from a VG-83 Igor daughter with 4-5 17,741M 4.4% 772F 305D and MCD +3,524M +116F. The VG-85 grandam has 670F. *And*, a Circle R Telestar Be A Pepper bred heifer from a Choice in the breed's 92nd Pctle. for CI$ with 2-4 16,163M 4.3% 696F 299D and MCD +3,750M +88F. The VG-83 grandam has 665F. *Ronnie & Toni Ray, Chowchilla, CA.*

An Admiral daughter sells from a VG-82 Telestar daughter with 2-0 13,680M 4.8% 659F 360D 2X and in the breed's 97th Pctle. for CI$. The Nances Prince grandam has 4-8 15,030M 5.2% 776F 305D 3X. *Cal State University, Fresno, CA.*

A milking Wistars Fancy two-year-old out of a VG-84 Hollirex Gold Star Dam with 7-2 19,630M 4.6% 894F 305D and MCD +2,826M +170F. The VG-82 grandam has 665F. *Joseph Pierce, Hilmar, CA.*

One of these two Telestar daughters will sell . . . an October 1981 daughter now projected to make over 20,000M and out of a Maverick with 2-3 16,600M 746F 307D 2X. The VG-85 grandam has 814F. *OR*, a VG-81 three-year-old with 2-6 9,990M 4.5% 451F 184D 2X RIP and MCD +3,199M +82F, out of a VG-88 Hornet. The EX grandam has 745F. *Donald Silacci, Petaluma, CA.*

GUERNSEY MARKETING SERVICE

To Have One Of Your Good Ones Added To This Group, Contact Us

P.O. Box 27410
Columbus, Ohio 43227
Telephone (614) 864-2409

Ed Wright
10540 Gratiot Road
Saginaw, MI 48603
Telephone (517) 781-2967

Sale Sponsored by the Rocky Mountain GBA

Homebred Highlights

March 1984 Appraisal 24 80s 20 70s
44 Cows Averaged 79.6 Points
(All Are Homebred)

25th In The Nation For Herds With Over 40 Cows!

Combined Type/Production Results

Name	Sc	Age	Days	Milk	Fat	ME Milk	ME Fat
Wawasee Jupiters Bernoi	83	2-06	267	18,646	706	23,059	877
Wawasee Jupiters Orpha	85	3-04	235	17,269	738	21,164	911
Wawasee Fayvors Celia	80	3-03	105	7,690	282	18,797	732
Wawasee Transfer Sweetheart	83	3-07	365	19,527	633	19,706	619
Wawasee Vinces Jackie	80	4-08	235	13,713	600	15,803	697
Wawasee Transfers Rozanna	78	4-01	365	22,535	1,027	21,151	961
Wawasee Maverick Hannah	86	4-04	365	14,573	612	14,371	581
Wawasee Fayvor Janis	81	6-07	365	19,331	800	17,949	738
Wawasee PF Pamela	80	3-06	305	18,790	783	21,609	877

Top Prospects For Our October Appraisal

Name	Age	Days	Milk	Fat	ME Milk	ME Fat
Wawasee Fayvor Helda	2-08	186	11,655	458	17,971	754
Wawasee TD Shari	2-02	91	5,042	184	18,224	691
Wawasee Mars Ruby	2-09	75	4,090	158	17,244	729
Wawasee PF Queen	3-10	182	12,935	473	19,134	701

We invite your visit to see these high-producing, good-scoring Guernseys and their herdmates!

September 1984 RHA 13,530M 4.6% 619F 3.6% 491P
June 1984 DHIR LA 23 Records 15,119M 4.4% 664F 305D 2X ME

John Loveless
RR 1, Box 448
Cromwell, Indiana 46732
Telephone (219) 856-2691

WAWASEE FARM

1½ miles North of Cromwell, 1 mile West on CR 450N

Michael Loveless
RR 1, Box 448
Cromwell, Indiana 46732
Telephone (219) 856-4483

HOOSIER GUERNSEYS

INDIANA GUERNSEY BREEDERS ASSN
R 2, Box A202
Silver Lake, IN 46982
Telephone (219) 982-8100

Our Ladies Make Us Number One

First in the country for appraisal average with 40 or more cows

The "Bertha" Family
Four Maternal Sisters

BUTLER HILL D F J BERTIE (91) GSD
7/84 CI: +196M +11F +$31,
CIT +1.1, CPI +74
5-01 20,840M 5.1% 1,056F 365D 2X
By Butler Hill D F Jason

BUTLER HILL D F BARBEEANN (90)
2-04 12,170M 4.1% 504F 305D 2X

BUTLER HILL D F BARBEE (91)
4-05 15,530M 5.5% 848F 3.9% 610P 305D 2X

By Housleys Dari Fayvor

A Dam-Daughter Pair

The Dam Of "Bernette"
BUTLER HILL D F BERYL (92)
5-04 16,200M 5.5% 896F 365D 2X
By Housleys Dari Fayvor

BUTLER HILL EX BERNETTE (91)
7/84 CI : +17M +16F +$28,
CIT +1.5, CPI +75
1-11 13,280M 5.5% 733D 305D 2X
By Hornback Farm Prince Extra.

The "Grace" Family
Three Maternal Sisters

BUTLER HILL D F GRACE (91)
3-07 10,650M 4.9% 517F 305D 2X

BUTLER HILL D F GERRIE (91)
3-06 12,220M 5.6% 668F 305D 2X

Two full sisters by Housleys Dari Fayvor.

BUTLER HILL PLJ GRACE (90)
3-04 12,660M 5.0% 634F 305D 2X
By Butler Hill P L Justice

The "Nancy" Family

BUTLER HILL D F NANCY (90)
4-07 13,450M 4.9% 656F 305D 2X
By Fayvor. Her dam is a maternal sister to "Nel" and "Nina."

BUTLER HILL T F NEL (90)
4-02 12,640M 5.0% 634F 305D 2X
A Villa Crest Top Finance daughter.

BUTLER HILL D F NINA (90)
3-05 14,020M 4.9% 682F 297D 2X
By Fayvor.

More Homebred Excellents

BUTLER HILL T F HOPE (92)
5-04 14,670M 5.4% 787F 305D 2X
By Villa Crest Top Finance

BUTLER HILL D F JANE (91)
4-03 16,530M 5.3% 870F 299D 2X
By Fayvor

BUTLER HILL F C BONDELLE (91)
9-01 16,200M 4.9% 788F 305D 2X
By Tannery Hill Florets Command

BUTLER HILL D F J FAITH (90)
6-00 17,800M 4.5% 795F 298D 2X
By Jason

BUTLER HILL DARI JADE (90)
4-06 16,210M 5.1% 834F 305D 2X

BUTLER HILL D F GENEVA (90)
2-01 13,450M 4.7% 636F 305D 2X
By Fayvor with MCD +2,562M +128F.

BUTLER HILL BON BON (90)
4-02 13,350M 5.0% 674F 305D 2X
By Butler Hill M Bondsman

BUTLER HILL R INA (90)
4-04 12,060M 4.8% 584F 305D 2X
By Butler Hill T F Roman

BUTLER HILL D F GAY (90)
2-03 11,580M 4.7% 549F 305D 2X
By Fayvor.

BUTLER HILL J BETH (90)
10-10 10,670M 4.6% 487F 305D 2X
By Butler Hill R Jackson

April 1984 Appraisal Results 17 90s, 59 80s, 4 70s, 80 Cows Averaged 86.1 Points
We Have 17 Fayvor Daughters Scored . . . 10 90s, 7 80s, Average 88.8 Points

Our Lactation Average For The First Six Months Of 1984 • 36 Records 14,512M 4.7% 682F 305D 2X ME

BUTLER HILL GUERNSEYS

George W. Fowler, Sr.
Route 1, Box 516, Saluda, SC 29138
Telephone (803) 445-8273

Pay Us A Visit!
We Enjoy
Talking Guernseys!

George W. Fowler, Jr.
Route 1, Box 517, Saluda, SC 29138
Telephone (803) 445-8278

INTRODUCING . . .

The First National Guernsey Three-Year-Old Futurity

Patterned after the two-year-old Guernsey futurities of years past, this Futurity is a challenge to select and nominate heifers that will develop into the best three-year-old cows. To start this program at the earliest possible time, an accelerated entry scheduled has been developed for a 1986 show.

	1986	1987
Animal's Birth Date	From 9-1-82 through 8-31-83	From 9-1-83 through 8-31-84
First Payment Deadline	November 30, 1984	November 30, 1984
Second Payment Deadline	April 30, 1985	September 30, 1985
Third Payment Deadline	December 30, 1985	September 30, 1986
Fourth Payment Deadline	September 1, 1986	September 1, 1987

Futurity Location: The site of the previous year's largest national Guernsey show, providing that the respective show management consents.

Entry Procedure: Anyone may enter a Guernsey heifer by submitting a completed entry (see form on next page) along with the specified entry fee. The following year these people will receive a notice for a second entry payment. This procedure will continue for the third and fourth payments. The animals upon which four Futurity payments have been made and that have been appropriately entered at the national show where the Futurity will be held will be eligible to be shown in the Futurity. When a female entered in the Futurity is sold, it is the responsibility of the owner to notify the National Guernsey Futurity, c/o the American Guernsey Cattle Club (AGCC) of the change in ownership and to inform the buyer that this animal has been entered in the Futurity. It is then the responsibility of the buyer to submit subsequent fees in accordance with the rules and closing dates. The postmark shall determine eligibility of meeting the closing date requirements.

Entry Fees: First payment $3; second payment $5; third payment $10; fourth payment $25. When the nomination fees and subsequent payments in connection with this Futurity are received at the AGCC, they are committed to the purse for this event and no refunds will be made. The only exception is that should any condition arise which prevents the showing of this Futurity, the right is reserved to cancel same and pay to the persons owning the females eligible at the time of cancellation their prorata share of all monies accrued in the Futurity cancelled after the actual expenses incurred by the AGCC in the administration of it.

Purse: Premiums will consist of entry fees minus administrative expense. Awards will be presented for the first- and second-place animals; first-place junior exhibitor; first-place animal bred and owned by exhibitor; highest 305-day actual milk record in the top 20 animals; highest-305 day actual butterfat record in the top 20 animals; highest 305-day actual protein record in the top 20 animals; highest Cow Performance Index in the top 20 animals.

Judge Selection: People who have animals currently entered in a National Guernsey Futurity may attend a Futurity exhibitors' meeting held prior to each Futurity show. At that time each person may vote for nominees for the following year's Futurity. The names of the top five vote-getters (who give their consent) will be put on a ballot which will then be sent to each person owning an entry that has had three entry payments made for the following year's Futurity. Each owner is allowed one vote, regardless of the number of animals he has entered. The high vote-getter will be the judge.

The health requirements will be the same as the show with which the event is held. The AGCC will not be liable for the safety of animals or exhibits, exhibitors or their employees against robbery or damage. All entrants agree to be amendable to all rules and regulations of the sponsoring fair and of the National Guernsey Futurity, c/o the AGCC.

The AGCC Board of Directors is, at all times, the governing body of this Futurity. All matters pertaining to the showing of this Futurity are subject to the rules and regulations of the fair sponsoring this show.

Turn the page for the official entry form . . .

NOTICE: The deadline for these Futurities has been extended to November 30 to hopefully generate a sufficient number of entries to make these Futurities possible. If more than 200 entries are not received for each of these contests, then all entry fees submitted will be refunded and the Futurities will be cancelled.

Official National Futurity Entry Form

1986 Three-Year-Old Futurity

Name of Animal	Registration Number	Date of Birth

1987 Three-Year-Old Futurity

Name of Animal	Registration Number	Date of Birth

1986 Futurity—Number of animals entered _____ @ $3 = $_____
1987 Futurity—Number of animals entered _____ @ $3 = $_____
TOTAL ENCLOSED = $_____

Applicant's Name_____

Address_____

_____

Submit By November 30, 1984 To
NATIONAL GUERNSEY FUTURITY
c/o American Guernsey Cattle Club
P.O. Box 27410, Columbus, Ohio 43227

1984 . . . It's Been A Banner Year For

SUNESLOPE FARM
ALLAN BENTLEY & FAMILY

SUNNYDALE GUERNSEYS
RANDY & TERI WEISS

First Four-Year-Old Cow, 1984 Iowa State Fair

SUNESLOPE M BOUNTY (VG-89)
7/84 CI: +24M +.17% +21F +$37, 92nd Pctle., CIT +0.1, CPI +55
2-02 13,220M 5.6% 745F 305D 2X
MCD +2,616M +230F. First four-year-old, BU, butterfat; second milk; 1984 IA State Fair.

SUNESLOPE LWD DAMSETTE (VG-86); 2-11 13,790M 4.6% 636F 3.4% 474P 309D 2X; second four-year-old cow, first milk, 1984 IA State Fair.

SUNESLOPE DARI D BANDIT (EX-90); Third aged cow, first BU, first Best Three Females, 1984 Iowa State Fair. Her March 21 Ron bull calf is available.

SUNESLOPE AL BESSIE (VG-88); 4-03 13,710M 5.9% 809F 305D 2X; sixth aged cow, second butterfat, 1984 IA State Fair; Grand champion, 1983 IA State Fair.

Reserve Grand Champion, 1984 Iowa State Fair

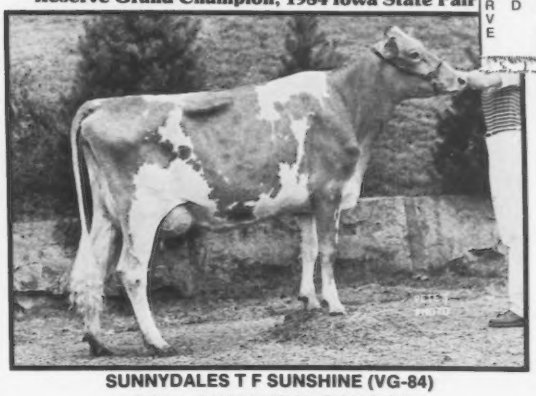

SUNNYDALES T F SUNSHINE (VG-84)
2-01 11,220M 428F 385P 305D 2X
MCD +904M. By Dutch Mill Telestars Fayette. Second three-year-old cow, second BU, reserve grand champion female, 1984 IA State Fair.

SUNNYDALES CD JENNY MAE (VG-88); third three-year-old cow; second milk, butterfat; 1984 IA State Fair.

SUNNYDALES TF TRACY (VG-81); Fourth senior two-year-old cow; second Best Three Females, 1984 IA State Fair. 1982 Res. All-American Senior Heifer Calf.

CEDAR WAY E SHARON (VG-87); 3-01 11,390M 5.6% 633F 305D 2X; Fourth four-year-old cow, second butterfat, 1984 Iowa State Fair.

Other High-Scoring Herd Members

SUNESLOPE FAYVOR DORICE (VG-89)
3-01 11,940M 5.8% 687F 286D 2X
Due December 10 to Patrician

SUNESLOPE LWD DEED (VG-88)
7/84 CI: +263M +18F +$48, CIT +0.8, CPI +92
2-11 13,580M 5.0% 676F 305D 2X

SUNESLOPE DARI D ENA (VG-88)
4-04 14,270M 4.4% 621F 305D 2X
Due December 14 to Patrician

SUNESLOPE Q BERTHA (VG-88)
7/84 CI: +93M +23F +$45, CIT +0.0, CPI +65
5-03 17,090M 5.4% 915F 350D 2X

SUNESLOPE CAP ELEGANT (VG-86)
2-00 14,200M 5.0% 716F 365D 2X
Her April 5, 1984 Ron son is available.

SUNNYDALE FAYVOR LYN (VG-89)
MC Deviation +767M
Has a February 1, 1984 Ron daughter

SUNNYDALE CD TWINKLES (VG-87)
3-06 15,250M 4.6% 705F 305D 2X

SUNNYDALE CD TOPSY (VG-86)
7/84 CI: +33M +5F +$11, CIT +0.8, CPI +34
3-05 14,760M 4.6% 685F 273D RIP

Sixth-Highest Appraisal Average In The Nation!
(For 40 or more cows)
May 1984 47 Cows Averaged 81.9 Points • 1 90s, 31 80s, 15 70s

1983 DHIR LA 52 Records 13,106M 5.0% 659F 305D 2X ME

GOLDEN GUERNSEY

Route 3, Ames, Iowa 50010
Allan Bentley (515) 292-1606
Randy Weiss (515) 292-8869

Visitors Welcome

IOWA IOWA IOWA IOWA IOWA IOWA IOWA IOWA

Extremely Pleased With Our First Appraisal In 10 Years!

2 90s, 32 80s, 20 70s . . . 55 Cows Averaged 80.3 Points

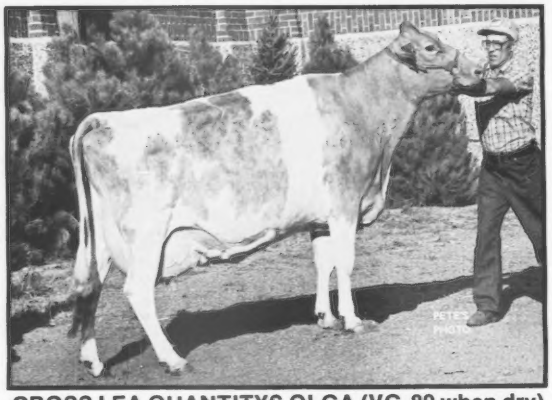

CROSS LEA QUANTITYS OLGA (VG-89 when dry)
7-05 13,691M 5.6% 762F 305D 2X
MCD +989M +96F. Appraised 89 points and pictured as a nine-year-old cow! Has a Telestar daughter and a Fayette daughter in the herd.

Our Two Excellents . . .

CROSS LEA FAYVORS RENE (EX-90)
3-06 12,761M 5.0% 643F 305D 2X
4-06 12,696M 5.6% 708F 305D 2X
5-08 13,581M 6.1% 834F 296D 2X
MCD +2,889M +201F. Has two VG daughters in the herd, including one by Telestar indexed at +122M. "Rene" is due again to Telestar in November.

CROSS LEA SAMSONS QUITS (EX-90)
5-03 12,532M 5.2% 651F 305D 2X
6-02 11,606M 5.3% 616F 304D 2X
7-01 10,864M 5.7% 617F 249D 2X
MCD +205M +45F. Has a nice-looking Telestar daughter. "Quits" is due in December to Ron.

19th in the nation for appraisal average, 40 or more cows

CROSS LEA GUERNSEYS

"Home of high-testing PURE Guernseys"

GENE CROSS AND FAMILY
Route 1, Sherburn, Minnesota 56171
Telephone (507) 695-2923

In Top Ten On USDA . . .

HOLCOMBS CORP GUNAR

A Gunar Daughter

CHUB HILL ROXY RAE (VG-84)
2-00 12,457M 3.9% 491F 316d 2X
2-11 10,418M 4.1% 423F 176d 2X In prog.
Ronald Wetherwax & Family, Wyoming, NY

USDA Sire Summary-7/84 - 43 Daus. 30 Herds
Pred. Diff. '82 +$76 +807M −.19% +14F 67% R
Protein +$67 −.06% +19P 60% R

Northeast Multiple Trait AI Sum. 6/84 - 31 Daus. 21 Herds
Sup. +$70MF +700M −.1% +14F ±310M Conf. Range
Protein +$69 0% +21P

AGCC Type Summary-7/84
+0.3PDT 47%R, PTI +130 62%R
Eastern Dairymen Workability Evaluations, by dairymen owning 48 daughters, rate them high for milking speed, disposition and udder workability. They like 'em!

Gunar was sired by Applebrook Fames Corporal and out of an EX Burgers Place Billy daughter with 170,411M 4.5% 7582F in nine lactations.

Gunar semen is now available from your Eastern Technician or Sales Representative. Write to us if you desire more details on Gunar and other Eastern AI Guernsey sires currently in service.

EASTERN
ARTIFICIAL INSEMINATION COOPERATIVE, INC.
P.O. Box 518, Ithaca, New York 14851
607-272-2011

Know Your Semen Supplier NAAB CSS

MICHIGAN & OHIO DIRECTORY

Supplement To The November 25, 1984 Guernsey Breeders' Journal

Pender . . .

for Milk and High, Wide Rear Udders.

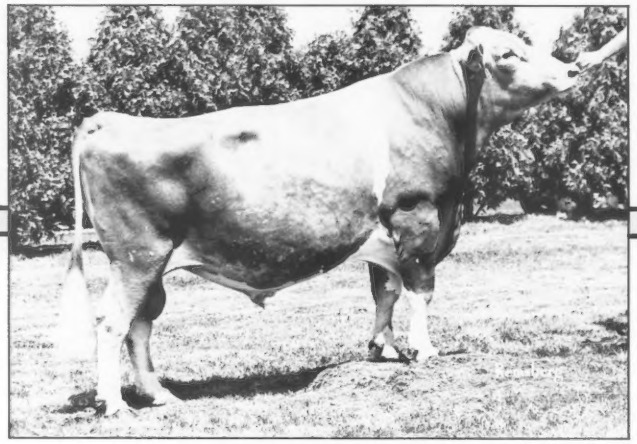

7G179 Kellogg E Choice PENDER

USDA Sire Summary (July 1984)			
36 Dtrs. (26 Herds)	11,351M	4.5%	511F
Predicted Difference	**+530M**	**-.14%**	**+8F**
Repeatability **61%**; RIP **23%**; Dollar Difference **+$48**			
Protein (**42%** Rpt.) **+10 lbs.** **-.06%** Cheese Yield **+$34**			
AGCC Type Summary (July 1984) 12 Appraised Dtrs.			
PDT (47% Rpt.)	**+0.1**		**PTI +78**

Klingendale Pender Starlet (VG-81)
3-3 288d 11,660M 4.5% 524F
Owner: David Klingensmith, Leavittsburg, OH

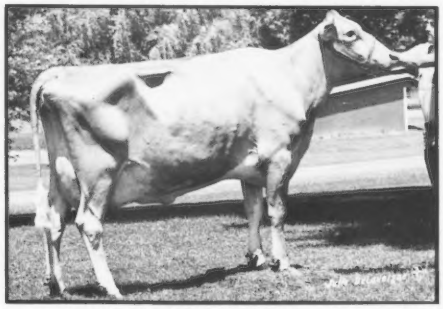

Longacre Pender Belle (VG-89)
3-5 267d 9,820M 4.1% 401F (Inc.)
Owner: Wilbur Tomlinson & Family, Ravenna, OH

In this Ohio-Michigan Guernsey Breeders Directory we are featuring **Pender**, a Michigan bred bull from Kellogg Farms along with two of his daughters from Ohio Guernsey breeders. **Pender** is a well bred Minnies Choice son and we emphasize his ability to sire deep, open ribbed cattle with high, wide rear udders. He will straighten rear legs too. With +530 PDM and plus for Type, **Pender** will make an excellent choice to consider for your herd.

Give us a call and order **Pender** semen today!

COBA SELECT SIRES

COBA/SELECT SIRES, INC.
1224 Alton-Darby Road
Columbus, Ohio 43228
Phone (614) 878-5333

Inspected and Approved By
CSS
Certified Semen Services

GUERNSEY...
The Breed On The Move

AND . . . Ohio Is A State Moving In A Positive Direction With Guernseys Through

- **Participation In AGCC Programs**
  Herds from Ohio represent 25 percent of *Journal* contract advertisers and nine percent of the TPE herds. Ohio ranks first in *Journal* advertising and performance pedigree orders, and is fifth in registration activity.

- **Home Of AGCC Director At-Large**
  Ralph Turley from Mansfield is actively providing input on national policy that is in the best interest of breeders throughout the country.

- **Golden Guernsey Gram**
  Just one year old, the *Golden Guernsey Gram* is keeping breeders in touch with one another on a quarterly basis. Contact us for details on becoming a Guernsey Gram subscriber.

- **Ohio State Fair**
  One of the nation's largest and best, the Ohio State Fair has become a showcase for Ohio Guernsey breeders.

- **State High Performance Club**
  Just started this year, Ohio's High Performance Club recognizes cows which have produced at least 20,000 pounds of milk or 1,000 pounds of butterfat in 365 days or less. Background on these top cows appears in the *Guernsey Gram.*

- **A Place To Buy Good Cattle**
  Whether by private treaty or at public auction, Ohio is a good place to buy top Guernsey genetics. Be sure to look for Ohio consignments to state and national sales.

- **All-American Recognition**
  In 1983 11 Ohio-owned animals were All-American nominees, while two junior exhibitors had Junior All-American nominees. Watch the February 5 *Journal* for the Ohio entries in this year's competition.

- **The High-CPI Influence**
  On the most recent listing of Guernsey cows with the highest Cow Performance Indexes, Ohio breeders had 14 cows included. This ranked the Buckeye State ninth overall.

- **All-Ohio Class Leaders**
  Another first in 1984 was the establishment of a state class-leader listing for production. Ninety records for milk, butterfat and protein will be annually featured.

- **Statewide Meetings And Sales**
  To provide a marketplace for Guernseys and encourage good fellowship, the Ohio GBA sponsors two sales each year, a two-day annual meeting, a summer picnic and other activities. Ohio also has five active district clubs which sponsor Guernsey functions.

- **Outstanding Youth**
  Over the years many junior Guernsey breeders from Ohio have been recognized for their achievements, reflecting the breed's emphasis on the encouragement of youth. The Ohio Junior GBA is now planning a bus trip to the 1985 AGCC Convention in Denver . . . watch for more details on this trip and on our outstanding Ohio juniors.

The key to these activities and successes has been Guernsey people working together. We believe that the limitless potential for this breed on the move in Ohio and the rest of the country can be realized through genuine cooperation, good management and sound planning.

OHIO
Buckeye Breeder
The Bigger, Better, Buckeye-Bred Brand

OHIO GUERNSEY BREEDERS' ASSN.
JAY RINEHART, EXECUTIVE SECRETARY-TREASURER
Route 1, Box 490, Galion, Ohio 44833
Telephone (419) 468-1796

Thumb through this directory to see what Ohio Guernseys have to offer . . .

MICHIGAN & OHIO DIRECTORY

AGCC Field Representative—Edward J. Wright, 10540 Gratiot Road, Saginaw, Michigan 48603 • (517) 781-2967
AGCC First Vice President—Jack Dendel, Route 5, Allegan, Michigan 49010 • (616) 793-7255
AGCC District Five Director—Walter Frahm, 12580 Bradley, Frankenmuth, Michigan 48734 • (517) 652-6615
AGCC Director At-Large—Ralph Turley, 1030 Marion Avenue, Mansfield, Ohio 44906 • (419) 756-2571

MICHIGAN

OFFICERS

President - Walter Frahm, Frankenmuth
Vice President - Al Anderson, St. Johns
Secretary - Al Ruhlig, Dexter
Treasurer - Warren Watson, Hemlock

NATIONAL MEMBERS

Car Dale Farms, Rt. 1, Saint Johns 48879
Charles V. Cary, Carys Pioneer Farm, 3977 N. Bliss Road, Alma 48801
Dawn Cary, Carys Pioneer Farm, 3977 N. Bliss Rd., Alma 48801
Edwin & Lena Delamater, Rt. 3, 16225 Wacoussta Rd., Grand Ledge 48837
Jack Dendel, Dendels Orchards, Rt. 5, 5860 127th Ave., Allegan 49010
Rodger H. Detmer, My D Light Guernseys, 2957 US 12, Clinton 49236
Thomas R. & Ardith E. Duddles, Rt. 1, 7351 W. Jennings Rd., Lake City 49651
Edward J. Eisele, Guernstein Dairy Farm, 7045 N. Fowlerville Rd., Fowlerville 48836
Marlene Eisele, Guernstein Dairy, 7045 N. Fowlerville Rd., Fowlerville 48836
Elmwood Farms, c/o Walter E. Frahm, 12850 Bradley Road, Frankenmuth 48734
James A. & Alice B. Fish, Lockshore Farms, 8123 Bendere Rd., Hickory Corners 49060
James A. Fish Jr., Lockshore Farms, 8123 W. Bendere Rd., Hickory Corners 49060
Tamalyn Fish, 8123 W. Bendere Rd., Hickory Corners 49060
Dawn Marie Fyrciak, Ridaho Farm, 7075 Owosso Rd., Fowlerville 48836
George Fyrciak Jr., Ridaho Farms, 7075 Owosso Rd., Fowlerville 48836
Nona Fyrciak, Ridaho Farms, 7075 Owosso Rd., Fowlerville 48836
Kenneth Hartway, 62540 Haven Ridge, Richmond 48062
Arno C. Hassler, Rt. 1, 250 N. Gates Rd., Sandusky 48471
Robert L. Hassler, 250 N. Gates Road, Sandusky 48471
Thomas & Paulette Hebner, 7 Mile Rd., Evart 49631
Leon Dean Hudson, Meadow Lane Farm, Rt. 1, Box 148, Berrien Center 49102
Gale L. Jackson, Claw Acres Farm, 3212 W. Dixon Rd., Caro 48723
Neil A. Jackson, Claw Acres Farm, Rt. 2, Box 202, Caro 48723
Dale Kirklin, Walnut Manor Farms, 8792 East M L Ave., Rt. 14, Kalamazoo 49001
Steve Kirklin, Walnut Manor Farms, 8304 E M L Ave., Kalamazoo 49001
Charlie L. Lyons, Nuland Farms, 1120 N. Stone Road, Hesperia 49421
Maple Dawn Farm, c/o Harlan Pleiness, 3050 S. Scottville Rd., Scottville 49454
Henry A. Modderman, River Dale Farm, 4281 W. Leonard Rd., Marne 49435
Paul T. Modderman, River Dale Farm, 4281 W. Leonard Rd., Marne 49435
Karl L. Mott, Meadow Ridge Farm, 6972 West B Ave., Plainwell 49080
R. Lee Ormston, Meadow Gold Farm, 4151 E. Walker Rd., Saint Johns 48879
Hallie C. & Max J. Patterson, Homewood Farms, Rt. 3, Box 495, Patterson Rd., Reed City 49677
Estella C. Patton, 8512 29 Mile Rd., Albion 49224
John W. Patton, Pattonview Guernseys, 8512 29 Mile Road, Albion 49224
Judith K. Patton, Pattonview Guernseys, 8512 29 Mile Rd., Albion 49224
Wilbur Patton, Pattonview Guernseys, 8507 29 Mile Rd., Albion 49224
Thomas Michael & Andrew Pavelka, Maple Acres Farm, 3896 Deep River Rd., Standish 48658
Duaine J. Potter, Lawnacre Farm, 4210 S. Genesee Rd., Grand Blanc 48439
John & Laura Powers, Jola Farm, 4309 Dickenson, Fremont 49412
Herman Rader, Rader Farm, Rt. 2, Howard City 49329
Rich Acres Farms, %Richard E. Ultz, Rt. 2, 64741 Middle Colon Rd., Burr Oak 49030
Allen F. Roth, Lone Oak Dairy Farm, 10688 Vergennes Rd., Lowell 49331
Albert F. Ruhlig, Rulea Farm, Rt. 4, 11591 Colby Rd., Dexter 48130
David B. Ruhlig, Rulea Farm, 11085 Colby Rd., Dexter 48130
Mark A. Ruhlig, Rulea Farm, Rt. 4, 11591 Colby Rd., Dexter 48130
Douglas & Patricia Sanborn, Mae Wal Farm, 12173 Teachcut Road, Manitou Beach 49253
Schutte Farms, David Schutte, 8900 W. Geers Rd., McBain 49657
James C. Schwass, Springdale Farm, 922 W. Kinney Road, Scottville 49454
James Slavik, Slavik Farms, 2654 E. Roosevelt Rd., Ashley 48806
Elton R. Smith & Jerry E. Good, Med O Bloom Farms, 5314 100th St., Caledonia 49316
Randy L. Smith, D Ran Farm, 8837 W. Tyler Rd., Sumner 48889
Robert J. Thurow, Thurows Farm, 819 Chauvez Rd., Scottville 49454
Gordon G. Turner, Sun Dale Farm, 4135 S. Hemlock Rd., Hemlock 48626
Thomas J. Turner, Turner Farm, 4405 S. Hemlock Rd., Hemlock 48626
William J. & Maxine Turner, Turner Farm, 4405 S. Hemlock Road, Hemlock 48626
Vandale Farms Inc., 3276 142nd Ave., Dorr 49323
Warren E. Watson, Watsons Farm, 1445 Watson Rd., Hemlock 48626
Miss Lida Westenfelder, Spruce Manor Farm, 283 South Stone Road, Fremont 49412
Reginald Westenfelder, Black Creek Farm, 5635 W. 8th St., Fremont 49412
Ronald M. Wood, Maple Wood Farm, 820 E. Wilson Rd., Scottville 49454
Norman Wordelman, Wordelmans Guernseys, 52141 Buckthorn Road, Three Rivers 49093

JUNIOR ASSOCIATION OFFICERS

President - Steve Eisele, Fowlerville
Secretary-Treasurer - Hope Fyrciak, Fowlerville

NATIONAL JUNIOR MEMBERS

Stacey Marie Cary, 4799 N. Bliss Rd., Elwell 48832
Mark E. Dekorne, Ellsworth 49729
Mr. Douglas Drayton, Rt. 2, Bark River 49807
Steven Bruce Eisele, 7045 N. Fowlerville Rd., Fowlerville 48836
Eric J. Frahm, Frankenmuth 48734
Hope Fyrciak, Ridaho Farms, 7075 Owosso Road, Fowlerville 48836
Jeffrey P. Healy, 7949 Daus Rd., Cass City 48726
Kristine Hoskins, 6090 Lounsbury, Williamston 48895
Sandra Kay Hudson, Berrien Center 49102
Myron B. Jackson, Caro 48723
Lance Lohrke, 28604 J Dr. South, Homer 49245
Nancy Lohrke, 28604 J Dr. S, Homer 49245
Pamela Lynn Lueth, Memphis 48041
Wendy Dawn Lueth, Memphis 48041
Janice Kay Patton, 8512 29 Mile Rd., Albion 49224
Mike R. Philpott, 5635 W. 8th St., Fremont 49412
Clar Anne Powers, 4309 Dickinson, Fremont 49412
Allen Stanton, 2586 Dick Rd., Ionia 48846
Robert D. Watson, Edwardsburg 49112
Ronald L. Watson, Edwardsburg 49112

OHIO

OFFICERS

President - John Richardson, Wapakoneta
1st Vice President - Ollie Riegel, Amanda
2nd Vice President - Richard Rhodes, Salem
Secretary-Treasurer - Janet Bates, Southington
Executive Secretary-Treasurer - E. Jay Rinehart, Galion

DIRECTORS

One - Richard Rhodes, Salem
Two - Lee Smetzer, Big Prairie
Three - Kenton Sherman, Bellevue
Four - John Richardson, Wapakoneta
Five - Lee Kohler, Baltimore
At-Large - Janet Bates, Southington
At-Large - Ollie Riegel, Amanda
At-Large - Ted Renner, Dalton
At-Large - Richard Showalter, Convoy
At-Large - Wilbur Tomlinson, Ravenna

NATIONAL MEMBERS

Dr. Charles P. Adkins, Coldwater 45828
Edgar Agle & Joel Eltzroth, Agle Acres, 5737 St. Rt. 734 NW, Jeffersonville 43128
Ralph N. Agle & Sons, Jeffersonville 43128

George Aicholtz, 4363 Aicholtz Ln., Cincinnati 45245
John H. Ayars, 12404 Rosedale Rd., Mechanicsburg 43044
*Mr. & Mrs. John D. Ayars & Family, Land Of Living Farm, 4381 Rosedale Road, Mechanicsburg 43044
*Donald L. Barger, May Flower Farm, 4121 North Rt. 68, Urbana 43078
*Douglas R. & Teresa Barton, Belle Meade Farm, 3007 Greenfield Pike, Sabina 45169
Cindy Bates, R Way Farm, 5029 St. Rt. 305, Southington 44470
*James R. & Janet N. Bates & Family, R Way Farm, 5029 St. Rt. 305, Southington 44470
Lorrie Bates, R Way Farm, 5029 St. Rt. 305, Southington 44470
Scott Bates, R Way Farm, 5029 St. Rt. 305, Southington 44470
W. W. Baughman, New Waterford 44445
Rowland R. Beauvais, 1148 Rt. 55, Urbana 43078
*Debra L. Beiler, 5816 Opperman Road, Bellevue 44811
*Edward Beiler & Family, Hickory Grove Farm, 5816 Opperman Rd., Bellevue 44811
Wenda Beiler, Hickory Grove Farm, 5816 Opperman Rd., Bellevue 44811
*Roger A. Black, Raemelton Farm Dairy, 1030 Marion Ave. Rd., Mansfield 44906
M. C. Bouton & Sons, Kokosing Guernsey Farm, Rt. 2, Mount Vernon 43050
*Mrs. M. C. Bouton & Sons, Rt. 2, Kokosing Guernsey Farms, Mt. Vernon 43050
Gordon B. Briggs, 6190 Chadwick Road, Gambier 43022
*Dr. Charles Brown, Brownlea Farm, 16 Penn Ave., Mansfield 44903
J. E. Brown, Wellston 45692
Arthur Bruening & Family, Teacups View Farm, 7651 North Star Ft. Loramie Rd., Yorkshire 45388
Edward & Roseann Bulcher, Placid Hill Farm, 4616 Rossburg-Lightsville, Rossburg 45362
Martin G. Burns & Family, Rt. 1, Box 15, Milford Center 43045
Charles Burrell, Jeromesville 44840
*Duane L. Butler, 1099 Youngstown-Kingsville Rd., SE, Vienna 44473
Charles W. Camp, East Canton 44730
Gene Campbell & Family, Rt. 6, Carrollton 44615
Carpenter Bros., 5745 Burchey Rd., Rt. 2, Baltimore 43105
Cedarbrook Farm Inc., Bellville 44813
Central Ohio Breeding Assn., 1224 Alton Darby Rd., Columbus 43228
*Chestnut Ridge Farm, Bellevue 44811
Wendell E. & Carol M. Clapp, 2062 Frost Rd., Streetsboro 44240
David E. Cornish Sr., 941 Twp. Rt. 713, Rt. 3, Ashland 44805
*Edgar A. Cox, Cla Vale Farm, 33771 SR 643, Fresno 43824
*Arlene Crosser, 10774 Gavers Rd., Hanoverton 44423
*Blaine A. Crosser, 8869 Watkins Road, Marysville 43040
*Darby Maple Farms, c/o Michael Burns, 9560 St. Rt. 38, Milford Center 43045
*John Deininger, 8096 Licking Rd., NW, Malvern 44644
Vernon Deininger & Family, 8096 Licking Rd., NW, Malvern 44644
Joseph Derr & Family, Mona Lous Farm, Rt. 2, 16797 Twp. Rd. 22, Carey 43316
Charlotte Dillon, Young Road, Bellevue 44811
*William Kent Dillon, West Pine Farm, 3458 Route 269 South, Bellevue 44811
August G. Dues, Rt. 1, Saint Henry 45883
*Donald S. Eberhard, Eber Acres, 3644 Mechanicsburg-Sanford Rd., Mechanicsburg 43044
*Richard A. Eberhard, Eber Acres, 3725 Mechanicsburg-Sanford Rd., Mechanicsburg 43044
*Ronald D. Eberhard, Grove City 43123
Walter A. Eberhard, Grove City 43123
*Donald F. Elliott & Family, Galloway 43119
Jerry Lee Emerich, 10790 W. Covington-Bradford Rd., Bradford 45308
*William C. Erf, Chestnut Ridge Farm, Rt. 1, 4516 Yingling Rd., Bellevue 44811
Ronald Farnham & Sons, Al Phine Farms, Rt. 1, Edgerton 43517
Wendell W. Fender, Bethel 45106
*Russel M. & Ethel L. Smetze Fetter, Locust Hill Farm, 12959 SR 39, Big Prairie 44611
*Fireside Farms, Attn. John H. Ziegler, 11693 East Co. Rd. 32, Bellevue 44811
*Eugene Fisher & Family, 7055 McGuire Rd., London 43140
*Carl Fortkamp, Gold Banner Farms, 3818 Philothea Rd., Coldwater 45828
Jack C. Foust, Marysville 43040
*Brian Glenn Funk, Box 131, Jeromeville 44840
Ralph A. Gill & Sons, Rt. 1, Creston 44217
Harva A. Goodman & Sons, 4600 Ottawa Rd., Lima 45801
*Merlin Goodman & Sons, 4600 Ottawa Rd., Lima 45801
William R. Grammer, 11810 Johnson Rd., Beloit 44609
*Gray Haven Farm, % Arthur Hansen, 16704 E. Twp. Rd. 178, Bellevue 44811
Warren Guinther, Rt. 1, Nevada 44849
Edward C. Haaf, Pickerington 43147
Rudy Haag, Haag Farm, Box 77, Cuba 45114
*Arthur Hansen, Gray Haven Farm, Bellevue 44811
Walter J. Hansen, Pine Ridge Farm, Rt. 3, Bellevue 44811
*Charles E. Hardesty & Family, Lawn Crest Farm, RR 6, Box 38, Wapakoneta 45895
Mark E. Hardesty, Lawn Crest Farm, Rt. 6, Box 155, Wapakoneta 45895
*Carl Harting Jr., 3818 Philothea Rd., Coldwater 45828
James G. Hartke, 4914 Philothea Rd., St. Henry 45883
Richard Hartke & Family, Rt. 1, Saint Henry 45883

Page D4

THEY ARE VERSATILE

High Production, Good Test, Strong Type

Our Top CPI Individuals

DENDEL ORCHARDS DORREN (VG-87)
7/84 CI: +776M +32F +$105, 99th Pctle., CIT +0.9, CPI +182
Number 39 in the breed for CPI
2-02 16,600M 4.2% 692F 305D 2X
3-05 12,630M 5.4% 681F 305D 2X
MCD +2,430M +104F. By Dendels Orchards Cherie Chuck. Her dam has two national class-leading records and won the 1980 Nyala-Bedford Trophy and the 1981 New England GBA Trophy.

DENDELS ORCHARDS M C MAY (VG-83)
7/84 CI: +645M +17F +$70, 98th Pctle., CIT +0.6, CPI +125
Number 224 in the breed for CPI
2-02 17,650M 4.2% 733F 305D 2X
MCD +4,509M +147F. Sired by Kellogg Minnies Choice. Her dam is Kamplands Corporal Malinda.

Our Highest-Scoring Family

KAMPLANDS CORPORAL MALINDA (EX-90)
3-08 18,060M 4.8% 861F 305D 2X
4-09 19,630M 3.9% 766F 305D 2X
MCD +2,334M +80F. By Applebrook Fames Corporal.

Her Excellent Daughter-DENDELS ORCHARDS M C MALINDA (90)
7/84 CI: +344M +8F +$36, 92nd Pctle., CIT +1.8, CPI +100
2-03 10,160M 4.4% 447F 256D 2X
A full sister to "May," the high-CPI cow above.

The Mona Family

DENDEL ORCHARDS M C MONA (VG-83)
7/84 CI: +471M +15F +$56, 97th Pctle., CIT +1.1, CPI +113
1-11 16,940M 4.3% 724F 3.7% 635P 365D 2X
By Choice. Her 80-point dam has 7/84 CI: +94M +.05% +10F +$23, CIT +0.9, CPI +55, 87th Pctle. for CI$.

These cows exhibit the versatility that makes Dendel's Orchards a profitable and efficient operation.

Dendel's Orchards
JACK DENDEL
Route 5, Allegan, Michigan 49010
Telephone (616) 673-4317

She's OUR Winner

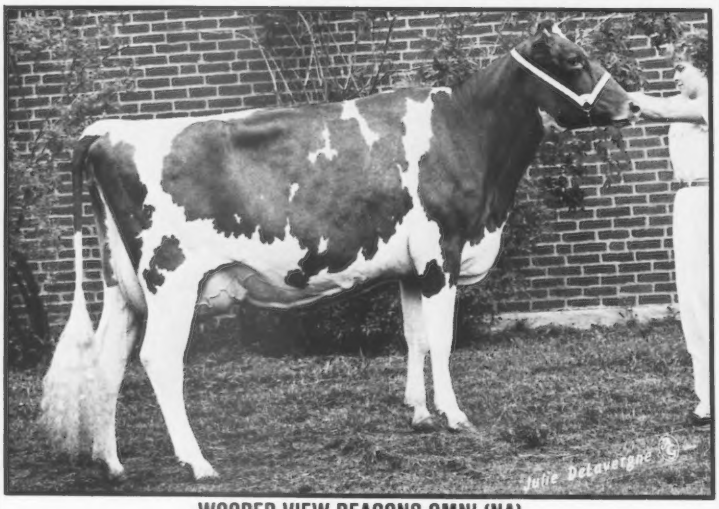

WOODED VIEW DEACONS OMNI (NA)

7/84 CI: +351M +12F +$43, 94th Pctle.
MCD +4,373M +146F
2-02 12,390M 4.2% 522F 281D 2X

Second Senior-Two Year Old, Second Ohio State Futurity, 1984 Ohio State Fair Futurity. Sired by Lyrene Wistar Deacon. Freshened in November to the service of T H Emory.

Her Fayvor Dam-WOODED VIEW FAYVOR OLIVINE (VG-87)

7/84 CI: +83M +1F +$4, CIT +2.2, CPI +59
1-11 16,070M 4.3% 687F 305D 2X
2-11 15,869M 4.2% 667F 305D 2X
MCD +3,369M +72F

Available Through American Breeders Service

WOODED VIEW ADMIRALS IDEAL

This May 1983 Welcome Choice Admiral son has 7/84 PI: +745M +35F +$108; GI: +731M +34F +$104. His 86-point Telestar dam has MCD +5,161M +225F with 2-2 12,130M 4.2% 511F 273D 2X RIP.

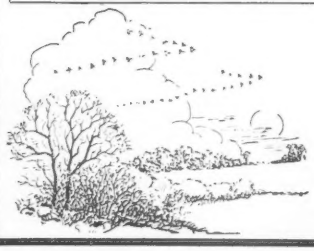

Buckeye Breeder

WOODED VIEW FARM

THE DEININGERS
Vernon, Lois, John, Susan and Judie
8096 Licking Road NW, Malvern, Ohio 44644
Telephone (216) 863-1585

OHIO MEMBER LIST from page D3

R. & C. Hartong, 6092 Mirth Rd., Mechanicstown 44651
C. J. Harville, Rootstown 44272
Dwain Hawkins & Family, New Waterford 44445
John W. Hawkins & Son, New Waterford 44445
*D. F. & W. B. Hayes, Whispering Pines, 8418 Reitler Rd., Cambridge 43725
Paul O. Haynes, Rt. 3, Pataskala 43062
James K. Heidrich, Happy Hill Farm, 5932 Muddy Creek Rd., Cincinnati 45238
James P. Henry, 12144 Read Rd., Versailles 45380
Robert L. Herold, 2541 Knox School Rd., Alliance 44601
Robert E. High, Rt. 2, Box 126, Rockford 45882
Burton Honsberger, Twin Cedar Farm, Rt. 1, Sycamore 44882
Evelyn R. Hoyer & Paul Price & Family, Rt., Lakeville 44638
Richard L. Jackson & Family, Powell 43065
Michael Janik, Hickory Pastures, 12540 Green Beaver Rd., Salem 44460
Richard A. Jewett, 4682 Crosley Cook Rd., Rome 44085
Floyd E. Johnson & Sons, Rt. 5, Napoleon 43545
Burke Jones & Roger E. Barnes, Kenton 43326
Kenneth Kauffman, 5343 Rt. 187, W. Liberty 43357
*Donald E. Keener, 524 St. Rt. 60 N. Greenwich 44837
Mr. & Mrs. David Keiser & Family, 4929 Melbeth Drive, Greenville 45331
Larry J. Kinder, 13562 E. Loy Rd., St. Paris 43072
Donald L. Klamfoth, Canal Winchester 43110
David Kline Jr. & Family, Klineheim Farm, Route 2, Fredericksburg 44627
Jerry D. Kline, Saltcreek Farm, Rt. 2, Fredericksburg 44627
*David Klingensmith, Klingendale Farm, 6300 Nelson Mosier Rd., Leavittsburg 44430
Lee & Becky Kohler & Family, 5745 Burchey Road, Baltimore 43105
Kokosing Farms, Mrs. M. C. Bouton & Son, Rt. 2, Mount Vernon 43050
Donald Kraner & Family, 117 Wildlife Dr., Box 259, Celina 45822
G. H. Kraner, Rivarre Farm, Route 1, Ohio City 45874
Homer J. Kraner & Sons, Ohio City 45874
E. R. Kuck, New Knoxville 45871
John B. Kurtz, Millersburg 44654
John Thomas Lang, Route 1, Big Prairie 44611
Wendell W. Lang, Spring Hill Dairy, Rt. 1, Big Prairie 44611
*Dale A. Langenkamp, 14770 Groff Rd., New Weston 45348
*Randall A. Leis Route 1, Box 59, 4330 Venus Road, Farmersville 45325
Leroy Lindley, Sande Hill Farm, 1505 Hamilton-Richmond Rd., Marysville 43040
*Floyd E. Livingston, Primrose Lane Farm, 1295 Hillgrove-Woodington Rd., Union City 45390
*Dwight W. Low, 12537 Hinton Mill Road, Marysville 43040
Dwight W. Low & Family, 12537 Hinton Mill Rd., Marysville 43040
Otto Luplow Jr., 3675 W. Calla Rd., Canfield 44406
Charles & Alta Marrs, 9555 N. Casstown Sidney Rd., Piqua 45356
Bruce Michael Marsh, Rt. 1, Greenfield 45123
Clyde E. Marsh, Greenfield 45123
*Homer Martin, Martindale Farm, 12942 Church Road, Orrville 44667
Howard E. McConnell & Family, 411 County Rd. 500, Rt. 3, W. Salem 44287
Mr. & Mrs. Goerge T. McConnell, Rt. 3, West Salem 44287
Joel L. Mergler, 428 W. Fairview Ave., Dayton 45405
Claude Mizer, Danville 43014
James R. Mohn, Rolling Meadows, 9168 Shelter Ave., Navarre 44662
Donald C. Mora, Star Rt., Pomeroy 45769
*Lloyd E. Ober, Oberland Farms, 11177 Kinsman Rd., Newbury 44065
*James M. Oechsle, Rt. 3, Box 274, Convoy 45832
Harold Oelker, Rt. 3, Urbana 43078
Jack Oelker, 2218 Jackson Hill Rd., Urbana 43078
Irvin E. Osterloh, Coldwater 45828
Charles Ostermeier, Osterlea Farms, Midland 45148
W. H. Ostermeier, Midland 45148
*Glenn O. Outland, Shawnee Farm, 2495 CR. 37W, Huntsville 43324
Dale A. Overly, 14010 U.S. 36, Marysville 43040
*David Parker & Family, Misty Meadows Farm, 3778 Taylor Blair Rd., RR 3, London 43140
Mrs. Florence M. & Atlee Parrot, Holmesville 44633
*John T. Patton, RR 1, Box 53, New London 44851
*William A. Patton, Pattonholm Farm, Rt. 1, Box 53, New London 44851
*C. Eugene & Diana Phillips & Family, Geanna Farms, 11839 Banning Road, Mount Vernon 43050
Charles C. Phillips & Sons, Rt. 2, Mount Vernon 43050
*Howard N. & H. Scott Phillips & Family, 8158 Sparta Rd., Fredericktown 43019
Meredith L. Piper, 825 Linden Ave., Celina 45822
Ira C. Place, Rt. 3, Box 71, Wapakoneta 45895
*Timothy J. Place, 214 S. Main St., Box 73, Buckland 45819
Calvin M. Pollock, Saint Clairsville 43950
*Paul Price & Family, Spring Hollow Farm, Rt. 1, Box 158, Lakevile 44638
*Phillip L. Pringle, Pringle Elm Glad Farm, Rt. 1, Box 157, Lakeville 44638
*Raemelton Farm, 1030 Marion Ave., Mansfield 44906
John M. & Mary A. Rahm, 9694 SR 185, Versailles 45380
Kenneth Renner, Kenmir Farm, 462 S. Wenger

Rd., Dalton 44618
*Ted Renner, Redwind Farm, 17286 Old Lincoln Way, Dalton 44618
Calvin Reuthinger, Perryburg 43551
*Richard G. & Jenny Rhodes, 11595 S. Range Rd., Salem 44460
*James Richards & Family, Villa Way Farm, Rt. 1, Sullivan 44880
Dana O. Richardson & Sons, Balmoral Farm, Rt. 4, Wapakoneta 45895
*John Richardson & Family, Rt. 4, Box 57, Wapakoneta 45895
*Paul F. Riegel & Family, Pride N Joy Farms, 9791 Lancaster-Circleville Rd., Amanda 43102
*E. Jay Rinehart, Rineland Manor Farm, Rt. 1, Box 490, Galion 44833
Orris C. Robinson, 2451 E. Pike, Zanesville 43701
*Edson Roush, Locust Grove Farm, 48360 Carmel Rd., Racine 45771
Wayne Roush, Pleasant View Farm, Rt. 1, Box 28, Bashan Rd., Racine 45771
John L. Schroeder & Family, South View Farm, Rt. 1, New Knoxville 45871
Lawrence H. Schroeder, New Knoxville 45871
Mr. & Mrs. Emerson Scott & Family, Saint Paris 43072
*Dean Allen Settlage, Les Len Farm, Rt. 2, Box 71, Saint Marys 45885
*Lester Settlage & Family, Les Len Farm, Rt. 2, Box 71, Saint Marys 45885
*E. H. Sharp & Son, Box 393, Scio 43988
*Kenton D. Sherman, 3930 Sand Hill Road, Bellevue 44811
*Richard E. Showalter, Da Bren Farm, Rt. 2, Box 117, Convoy 45832
Arthur Siefring, Guernsey View Farm, 14900 Rhynard Fink Road, New Weston 45348
Eldon E. Sigrist, Seven Maples Farm, Rt. 3, W. Salem 44287
John Simmons, Rt. 2, Bellville 44813
Thomas L. Simmons, Bellville 44813
Anson B. Smith, Columbus 43200
Vincent L. Smith, Rt. 3, Wakeman 44889
*Robert D. Sommers & Family, Cognac Farm, Rt. 3, London 43140
Frank E. Spencer, Chardon 44024
*Spring Walk Farm, Rt. 1, Big Prairie 44611
Bill Stockman, Fair Field Farm, Route 3, Defiance 43512
Herman Stocksdale, Mississinewa Farm, 1073 Vankirk Rd., Union City 45390
Lewis G. Stratton, Lewanda Farms, 40535 Dunn Rd., Flushing 43977
*A. Russell Sundberg & Family, 1740 Mechanicsville Rd., Rock Creek 44084
Albert A. Sundberg, Rock Creek 44084
N. O. Swaisgood, Helena 43435
*Wave Tedrow, Golden Glow Farm, 2-9111-D, Rt. 2, Box 309, Delta 43515
Wave Tedrow & Sons, Golden Glow Farm, 2 911 D, Delta 43515
*Jay E. Thomas, Rt. 1, Box 126, New Bremen 45869
*Wilbur C. Tomlinson Jr. & Family, Longacre Farm, 5817 McClintocksburg Rd., Ravenna 44266
*Ralph E. Turley, Raemelton Farm Dairy, 1030 Marion Ave. Rd., Mansfield 44906
Uther Farm, 13702 Jeffries Rd., Milan 44846
Susan Marie Uther, Uther Farm, 13702 Jeffries Rd., Milan 44846
*Floyd Wachtel & Family, Springwalk Farm, Rt. 1, Twp Rd. 362, Big Prairie 44611
R. C. Walters & Son, Clyde 43410
*Keith Wetmore, Promised Land, 12874 Bursley Rd., Spencer 44275
*Richard E. Widman & Family, J & R Farm, 2466 CR 128, Fremont 43420
Windward Farms, Canton 44700
Daniel L. Wolfer, Hillsboro, OH 45133
Barry L. Workman, Mar Le Roy Farms, 19371 Chapel Rd., Rt. 1, Danville 43014
Robert Workman, Mar Le Roy Farms, Rt. 1, Danville 43014
Raymond P. Yeary & Family, Port Clinton 43452
*Abe A. & Ada Yoder & Family, Double A Acres, Box 93, Mount Eaton 44659

We're NUTS About These Cows

Over 120,000M Lifetime
CHESTNUT RIDGE SANDYS EDITH (D)
6-02 20,100M 788F 365D 2X
7-08 17,280M 620F 305D 2X
8-11 16,260M 664F 305D 2X
Lifetime 124,020M 4.0% 4,903F 2,813D
MCD +3,693M +73F. By Sande Hill Double Emory. Her Maverick daughter has 7/84 CI: +258M +4F +$23, placing her in the 87th percentile for CI$.

A Double Emory Gold Star Dam
CHESTNUT RIDGE WENDAS EMILY (VG-81)
7/84 CI: +271M +7F +$29, CPI +31, 89th Pctle.
3-06 14,330M 4.3% 619F 305D 2X
4-06 14,460M 4.1% 594F 305D 2X
MCD +2,701M +83F. She has a Telestar daughter in the herd and a Telestar son being used as our herd sire.

An 85-Point Favorite
CHESTNUT RIDGE TINYS WOODY (VG-85)
1-08 11,050M 4.6% 508F 305D 2X
2-11 13,560M 4.2% 591F 305D 2X
4-04 16,770M 4.4% 736F 305D 2X
5-05 7,970M 4.1% 323F 120D 2X RIP
MCD +3,182M +147F. By Kokosings Candys Wistar. She has a Cora H Rex daughter and a T H Emory daughter in the herd.

Buckeye Breeder

1918 **CHESTNUT RIDGE FARM** 1984
One of Ohio's Oldest Established Guernsey Herds
MR. AND MRS. WILLIAM C. ERF & FAMILY
4516 Yingling Road, Bellevue, Ohio 44811
Telephone (419) 465-2081

Four miles East of Bellevue on Route 20 to Sandhill Road. Then North to Yingling Road. First farm on the right.

*Peter C. Yost & Family, 6300 Rosedale Milford Ctr. Rd., London 43140
*peter C. Yost & Family & Bernie Heisner, Yosts Guernseys, 6300 Rosedale Milford Rd., London 43140
*Stan & Martha Zalar, 1515 Messner Rd., Wooster 44691
Howard J. Ziegler, Clyde 43410
Henry Zumfelde, Wauseon 43567

OTHER STATE MEMBERS

Lyn & Karen Barrick, 5784 Lock Rd., Centerburg 43011
Clarrisa Bingham, 5217 Barnett Rd., Kent 44240
Dan Burns, 9440 SR 38, Milford Center 43045
Harold Burns, 9560 SR 38, Milford Center 43045
Glenn Chaffin, 278 S. Main St., Creston 44217
Roy Cope, 2349 SR 164, Leetonia 44431
Zada Crosser, 10774 Gavers Rd., Hanoverton 44423
Tom Derr, 17294 TH22 RH2, Carey 43316
Tom Downerd, 10111 Marysville Rd., Ostrander 43061
Roland Dicke, RH1, New Bremen 45864
Gene G. Dues, 3580 SR 118, Coldwater 45828
Wallace E. Erickson, 3427 Smiley Rd., Columbus 43220
Loren Elsass, RH5 Box 296, Wapakoneta 45895
Jack Ervin, RH1, Longsville 45741
David J. Frahm, 5671 Morrow Rd., Celina 45822
Donald Fourman, 6572 Dull Rd., Arcanum 45304
James A. Fausnaugh, 16453 Tarney-Caldwell Rd., Circleville 43113
Edward Gill, 1795 E. Pleasant Home Rd., Creston 44217

Page D6

In The Beginning . . .

Although we have only been in the Guernsey business for a short time, we are very pleased with our herd's progress. Sires we are currently using include Lyrene Wistar Deacon, Wagners T H Emory, Kellogg Minnies Choice and Eber Lea Farms Winston.

Buckeye Breeder

PROMISED LAND FARM
KEITH WETMORE
12874 Bursley Road, Spencer, OH 44275
Telephone (216) 648-2665

Visitors Welcome Anytime

BALMORAL FARMS

August 1984 RHA 29 Cows 13,586M 4.7% 639F 3.6% 485P

JOHN RICHARDSON & FAMILY
Route 4, Box 57, Wapakoneta, OH 45895
Telephone (419) 657-6647

Farm is located four miles North of Wapakoneta on Buckland-Holden Road

OH MEMBER LIST from page D5

Bill Givens, 1521 Pike Twp 128 SE, Junction City 43748
Mike Gilbraith, R 1, Big Prairie 44611
Leo & Paul Grusenmeyer, 8625 Brondt Pike, Dayton 45424
Robert C. Hope, 2530 Phalanx-Mills Rd., Southington 44470
Gregory L. Hardesty, R 6, Box 154A, Wapakoneta 45895
Roland Hachenbracht, 21479 CR 410, West LaFayette 43845
Steve Hackenbracht, 58325 TR 1195, West LaFayette 43845
Gregory L. Hardesty, R #6, Box 154A, Wapakoneta 45895
Charles Harris & Family, 33654 King Rd., Salem 44460
John Hecker, Jr., 1730 Pin Oak Dr., Columbus 43229
Bernard Heisner Family 656 Congress Ct., Delaware 43015
Tye J. Henschen, 3883 Klondike Rd., Delaware 43015
Roger Hieber, R 12, Horning Rd., Mansfield 44903
Robert C. Hope, 2530 Phalanx-Mills Rd., Southington 44470
June Hunker, 12109 W Twp Rd. 112, Fostoria 44830
Merle Hunker & Family, 4287 W CR 592, Tiffin 44883
Hunter Farm, Inc., 415 4 Mile Run Rd., Youngstown 44515
Matthew Jones, 6918 SR 361, Kingston 45644
Mike Kaltenbach, 4117 Everington Rd., Monroeville 44847
Paul Kline & Family, 1321 St. Louisville Rd., Utica 43080
Ronald E. Kohler, 9770 Schoolhouse Rd., Canal Winchester 43110
Ted Kohler, 10093 Diley Rd., Canal Winchester 43110
Bernard Krantz, R 3, Box 284, Dover 44622
Larry & James Kuns, 5714 Miller Rd., Castalia 44824
Ralph Laucher, 2892 Mautz-Yeager Rd., Marion 43302
Jack Leidigh & Family, 2150 SR 179, R 1, Jeromesville 44840
Barb Lumley, 5192 Alamo Rd. SE, Carrollton 44615
Edward Marrinan, 227 E. High St., Defiance 43512
Carl Martin, R 1, Box 26, Attica 44807
Douglas L. McDorman, 56921 CR 2, Fresno 43824
Ronald McLaughlin, P. O. Box 355, Attica 44807
Wayne McLaughlin, 11553 US 42, Plain City 43064
G. R. Miller, 606 E. Sterling Rd., Creston 44217
Steve Moff, 14200 New Buffalo Rd., Columbiana 44408
Charles W. Monter, 6356 Beechwood Ave., Alliance 44601
Tim Moore, R 3, Bealsville 43716
Larry Neel, 1130 Royal Ct. NE, Lancaster 43130
Emma J. Nelson, 3040 Phalanx-Mill Rd., Southington 44470
Noba, Inc., P. O. Box 607, Tiffin 44883
Robin Oechsle, R 2, Convoy 45832
Richard Parker, 1112 Golfview Dr., Galloway 43119
Walter Parker & Family, 1401 Jones Rd., Hillard 43206
J. E. Penguite & Son, 4227 Second Creek Dr., Blanchester 45107
Douglas Phillips, 11839 Banning Rd., Mt. Vernon 43050
Scott & Lori Phillips, 8320 Sparta Rd., Fredericktown 43019
Jim Polcen & Family, 7622 Carter Rd., Sagamore Hills 44067
Ashland PCA, P. O. Box 8, Ashland 44805
Holmes PCA, 4 N. Monroe St., Millersburg 44654
Tim Reeves, Box 38, Salem 44460
Mr. and Mrs. Thomas Rising, 9389 SR 82, Garrettsville 44231
Mark & Laura Sattle, 16384 Barb-Massillon Rd., Orrville 44661
Eric Schaefer, R 3, Box 218, Bealsville 43716
Andy Schindley, 5816 Opperman Rd., Bellevue 44811
Mike Shreyer, 7710 Witherspoon Dr., Baltimore 43105
Richard L. Snider, R 10, Orchard Park Rd., Mansfield 44903
Guy L. Snyder, 1470 West Lebanon Rd., Dalton 44618
Paul Speakman, 25808 Jackson Rd., Circleville 43113
Paul & Heidi Sundberg, 117½ Crowell St., Geneva 44041
Paul Tedrow, 2-5854-11, Wauseon 43567
Tom Tedrow, 2-4237-9, Delta 43515
James S. Thomas, Box 122, Woodstock 43084
George Uther Family, 13702 Jeffries Rd., Milan 44846
Lawrence M. Vaughan, P. O. Box 77, Chillicothe 45601
Paul Warrington, 29357 US 62W, Salem 44460
Ruth A. Wehr, 12300 New Buffalo Rd., North Lima 44452
Bryan Wolfe, 2438 Dodgeville Rd., Rome 44085
Steve Zalar, 534 Eagle St., Fairport Harbor 44077

JUNIOR OFFICERS

President - Amy Sherman, Bellevue
Vice President - Roger Hunker, Tiffin
Secretary-Treasurer - Sheri Kohler, Canal Winchester
Reporter - Missy Kohler, Canal Winchester

JUNIOR DIRECTORS

One - Mark Bates, Southington
Lori Janik, Salem
Two - Tyler Renner, Dalton
Charlotte Wachtel, Big Prairie
Three - Amy Sherman, Bellevue
Mark Ziegler, Bellevue
Four - Kelly Richardson, Wapakoneta
Kevin Richardson, Wapakoneta

Five - Missy Kohler, Canal Winchester
Sheri Kohler, Canal Winchester
At-Large - David Erf, Bellevue
Laurie Riegel, Amanda

JUNIOR MEMBERS

Mark Bates, R Way Farm, 5029 St. Rt. 305, Southington 44470
Dawn Beiler, Bellevue 44811
Paul Beiler, 5816 Opperman Rd., Bellevue 44811
Amy Dawn Eberhard, 3644 Mech Sanford, Mechanicsburg 43044
David F. Erf, 4516 Yingling Rd., Bellevue 44811
Steven H. Erf, 4516 Yingling Rd., Bellevue 44811
Judith Deininger Evanich, Malvern 44644
Steven A. Hansen, Bellevue 44811
Misty Harris, Salem 44460
Melissa Kohler, 9770 Schoolhouse Rd., Canal Winchester 43110
Sheri Lynn Kohler, 9770 Schoolhouse Rd., Canal Winchester 43110
Ann Marie Monter, 6356 Beechwood Ave, Alliance 44601
Edward Monter, Alliance 44601
Joanna Lynn Monter, 6356 Beechwood N.E. Alliance 44601
Robert E. Monter, 6356 Beechwood Ave., Alliance 44601
Tim Moore, Rt. 3, Beallsville 43716
Donnie Noble, 3054 Twp. 180, Fredericktown 43019
Scott Pringle, Lakeville 44638
Leslie D. Regal, Jr., Lisbon 44432
Rachel S. Renner, Dalton 44618
Tyler S. Renner, Renwind Farm, 17286 Old Lincoln Way, Dalton 44618
Douglas O. Rhoades, 5554 Baker St., Greenville Rd., Greenville 45331
Amy Sherman, Bellevue 44811
Amy Sundberg, 1740 Mechanicsville Rd., Rock Creek 44084
Janet Sundberg, 1740 Mechanicsville Rd., Rock Creek 44084
Mark Sundberg, 1740 Mechanicsville Rd., Rock Creek 44084
Roger Sundberg, Rock Creek 44084
Beth Ann Suttle, 16384 Back Massillon Rd., Orrville 44667
Mark Suttle, 16384 Back Massillon Rd., Orrville 44667
Charlotte Wachtel, Big Prairie 44611
Kathy Wachtel, Big Prairie 44611
Kurt Wachtel, Big Prairie 44611
Aaron Jay Yoder, Mount Eaton 44659
Linda Jo Anne Yoder, Mount Eaton 44659
Kathleen Y. Zalar, Fairport Harbor 44077
Stephen F. Zalar, 534 Eagle St., Fairport Harbor 44077
Mark Ziegler, 11693 East co. Rd. 32, Bellevue 44811

National Dairy Board Funds Dairy Research

Dairy research received a strong boost from the National Dairy Promotion and Research Board at its meeting in September.

The 36-member dairy producer Board approved the funding of 19 research grants totalling $1.2 million for a variety of product research projects such as membrane technology, dairy fermentation and thermal processing. This effort is directed toward developing new products and reducing processing costs. In addition, the Board agreed to establish a budgetary goal of 4.5 percent of its estimated revenues for product research.

The health benefits of calcium derived from dairy products will be explored and explained further in a research and communication package discussed by the Board.

Other research tentatively approved will explore the fat and cholesterol issue. The National Dairy Board also agreed to commit an additional $1.6 million to communicate to health professionals and consumers the benefits of calcium contained in dairy products.

The $1.6 million evaluation plan finalized by the Board at this meeting includes the innovative split cable scanner-based technique to test consumer response to advertising. Data collected by this technique will have a variety of applications for testing advertising and gathering information on dairy consumption patterns.

The National Dairy Promotion and Research Board was established by Act of Congress to develop a coordinated program of promotion designed to strengthen the dairy industry's position in the marketplace and to maintain and expand domestic and foreign markets and uses for fluid milk and dairy products.

This national program of promotion, research and nutrition education is financed by a mandatory 15-cent per hundred-weight assessment on all milk produced and marketed in the contiguous 48 states. The 36-member policy-making board of dairy producers was appointed by Agriculture Secretary John Block.

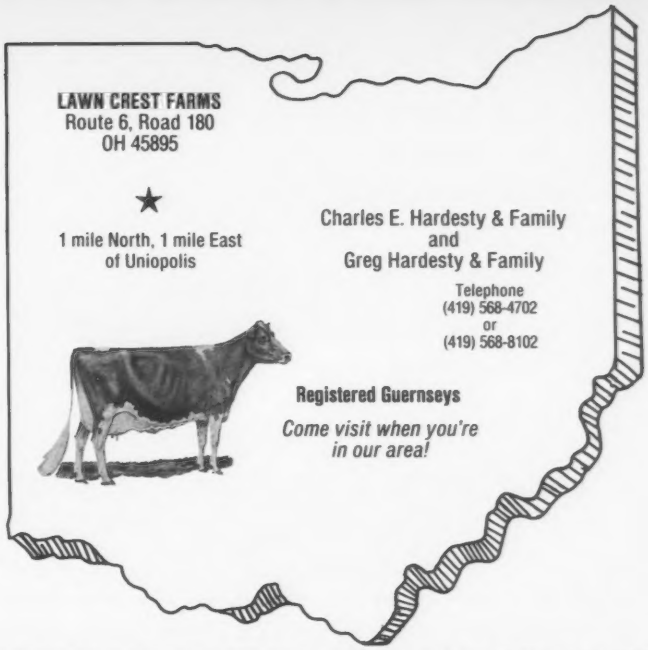

The Basics of Our Breeding Program

Breeding to Top, AI Sires

Using Young Sires

(Members of Lake Central Guernsey Sires)

Rich in Maple Dawn and Kellogg Bloodlines

September 1984 RHA 53 Cows 13,099M 4.2% 547F

PINE HAVEN FARM
ROBERT J. THUROW
Route 1, Scottville, Michigan 49454
Telephone (616) 757-3430
Farm is 3½ miles South and one mile West of Scottville.
Visitors Welcome

Visitors Welcome

LOR DAN
GUERNSEYS
DAN & LORETTA MITHOEFER & FAMILY
4487 14th Dorr, MI 49323
(616) 877-4290 • Barn (616) 877-4571

Some Very Good Influences

. . . In AI

WOODED VIEW TELESTAR IDEAL (VG-88)
7/84 CI: +368M +15F +$49, 95th Pctle., CIT +1.6, CPI +113
2-01 16,140M 4.8% 767F 365D 2X
MCD +5,161M +225F. By Telestar. Her VG-84 Top Hornet dam is out of an 83-point cow. Ideal's Admiral sgn, Wooded View Admirals Ideal, with 7/84 GI: +731M +34F +$104, PTI +176 is being sampled through ABS and the Ideal Syndicate. "Ideal" is owned by the Yost and Heisner families.

YOSTS T H E HICKORY
7/84 GI: +632M +20F +$74, PDT +1.0, PTI +139
Sired by T H Emory. Being proven through Lake Central Guernsey Sires and Select Sires.

Hickory's High-Indexing Dam
YOSTS TELESTAR TULIP (VG-81)
7/84 CI: +468M +25F +$73, 98th Pctle., CIT +0.2, CPI +115
1-11 14,290M 4.8% 690F 302D 2X
MCD +2,473M +151F. By Telestar. Her Admiral yearling is bred to T H Emory. Owned by the Yost family.

The VG-85 Maternal Grandam
YOSTS PANSY (VG-85) GSD
2-11 15,960M 5.1% 811F 306D 2X
MC Deviation +836M +38F

It is exciting to work with the dams of these Admiral and T H Emory sons that are now being AI sampled. We look forward to more good things to come from these two cow families.

. . . In Our Milking String

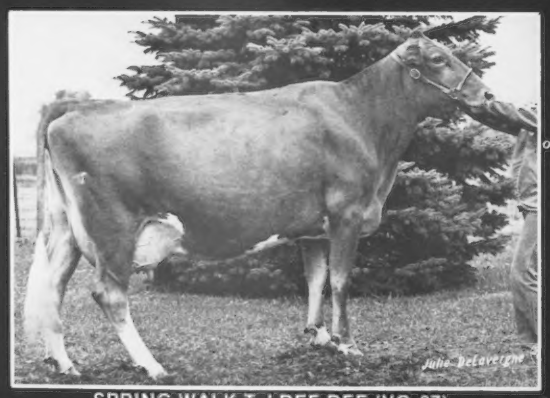

SPRING WALK T J DEE DEE (VG-87)
5-01 18,040M 4.9% 877F 315D 2X
6-01 14,440M 4.6% 657F 241D 2X RIP
Proj. 16,460M 762F 305D 2X
MCD +1,990M +98F. By Top Jolly. Owned by the Yost family.

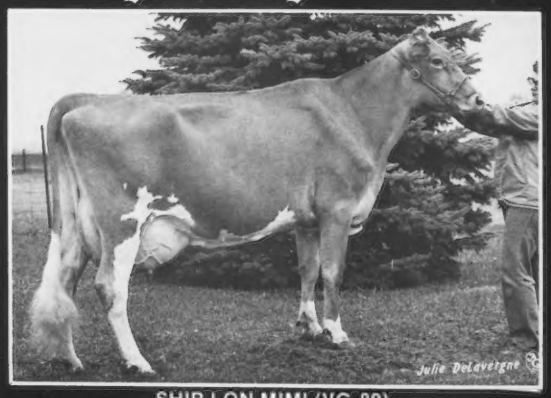

SHIR LON MIMI (VG-80)
3-04 16,160M 4.7% 766F 309D 2X
4-04 10,560M 5.3% 561F 150D 2X RIP
Proj. 17,000M 931F 305D 2X
MCD +1,646M +76F. By Maverick. Owned by the Yost and Heisner families. Her May Big Tex yearling is at Pat Mar Ranch in California and her AFC Diamond calf is at Yost Guernseys.

Flash! On our October 9 appraisal 14 cows averaged 82.6 points

Yost Guernseys

PETER, CHRIS, BEN, TOM AND ANNE YOST
6300 Rosedale-Milford Center Rd., London, OH 43140
Telephone (614) 857-1011

The Heisner Family

BERNIE, SUE, CHARLIE AND ELIZABETH HEISNER
656 Congress Court, Delaware, Ohio 43015
Telephone (614) 369-8298

AGCC Johne's Assurance Program Herd #6 . . . One negative test on 21 cows on December 13, 1983
Visitors Welcome. Go ½ mile North of intersection of Routes 29 and 38. Turn left. Farm is two miles on the left.

Our Production Lineup

In The Breed's 96th Percentile
EBER ACRES PATRICIAN MARTY

7/84 CI: +395M +16F +$53, 96th Pctle.
2-05 14,160M 4.8% 657F 3.3% 474P 305D 2X
3-08 14,240M 4.6% 659F 3.5% 497P 305D 2X
MCD +2,202M +92F. Her dam has an MCD of +3,460M +181F.

Her MCD Is +3,390M +176F
EBER ACRES PREMIER NICKI

7/84 CI: +207M +.07% +18F +$44, 94th Pctle.
1-10 16,810M 4.7% 778F 3.1% 520P 305D 2X
3-00 13,900M 5.1% 691F 3.5% 492P 305D 2X
4-00 13,070M 4.6% 559F 3.5% 465P 305D 2X
Her Eber Lea Farms Dandy grandam has 534F.

Our "E" Family
EBER ACRES ROYAL ELLIE

6-11 15,000M 4.6% 691F 3.3% 498P 305D 2X
Sired by Quail Roost Nance Royal.

Her Daughter
EBER ACRES FANCY ELANE

2-00 14,270M 4.1% 581F 3.4% 484P 305D 2X
3-00 15,710M 4.1% 560F 3.0% 470P 305D 2X
MCD +4,828M +114F. By Welcome Wistars Fancy.

Ellie's Granddaughter
EBER ACRES ANDY ELANE

2-03 15,590M 4.3% 670F 2.9% 453P 365D 2X
3-05 15,070M 4.2% 520F 3.0% 450P 305D 2X
MCD +2,083M +72F. Sired by a Top Hornet son. Her dam by Eber Acres Galahad Walter is a maternal sister to Fancy Elane.

Two More At Eber Acres
EBER ACRES TRANSFER CARY

2-04 17,190M 4.2% 716F 2.9% 499P 305D 2X
3-05 13,800M 4.2% 565F 3.1% 429P 286D 2X

EBER ACRES PREMIER WILMA

1-11 14,380M 4.6% 657F 3.0% 438P 303D 2X
2-11 15,000M 4.7% 692F 3.0% 452P 305D 2X

EBER ACRES

Donald S. Eberhard
3644 Mechanicsburg-Sandford Road
Mechanicsburg, OH 43044
Telephone (614) 857-1371

Very Good Representatives Of Strong Cow Families

Potential Third-Generation Over 20,000M

LEADERS PREMIER CECILY (VG-88)
7/84 CI: +57M +.03% +6F +$14, 82nd Pctle., CIT +0.3, CPI +27
2-01 14,180M 4.8% 686F 335D 2X
3-02 12,700M 4.8% 603F 216D 2X RIP
Proj. 15,620M 754F 305D 2X
By Premier. Due in March to Admiral. 1981 All-American Junior Calf nominee. Purchased at the Leader Farms Dispersal.

Cecily's Dam . . . A Top Living Lifetime Producer
LEADERS P N CECILE (VG-86) GSD
8-04 21,570M 4.3% 928F 336D 2X
10-05 21,460M 4.2% 911F 342D 2X
Lifetime to date 187,329M 4.4% 8,195F 3,598D
Owned by Jerry Krone, Oley, PA. Has three VG sisters. Their VG-85 dam has 8-3 22,510M 4.5% 1,014F 365D 2X and 116,000M 4.7% 5,433F 2,496D. The next dam had 136,760M 4.9% 6,685F 3,504D.

By Cherie Chuck And With Over 900F

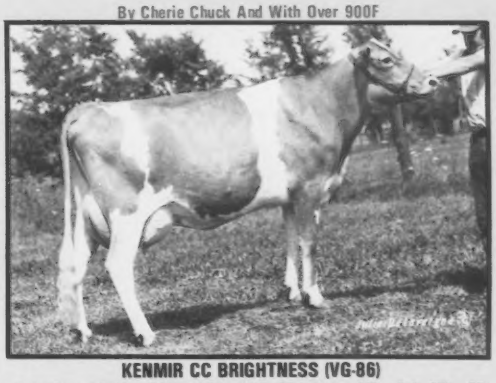

KENMIR CC BRIGHTNESS (VG-86)
7/84 CI: +281M +.08% +22F +$56, 97th Pctle., CIT +0.1, CPI +85
3-01 18,710M 4.8% 904F 365D 2X
Just fresh again and looking great. Her EX-91, GSD sister by Choice has 5-7 20,870M 5.0% 1,034F 365D 2X and a younger ET full sister. Their EX-91 May Rose Prince dam has 9-0 17,800M 4.8% 862F 365D 2X and over 140,000M.

March 1984 Appraisal Average 12 Cows 84.2 Points*
*Sixth-highest in the nation for 10-39 cows

Ted Renner and Family
17286 Old Lincoln Way
Dalton, Ohio 44618
Telephone (216) 828-2604

TAKE A LOOK AT THIS...

Bubbles Is Now Excellent

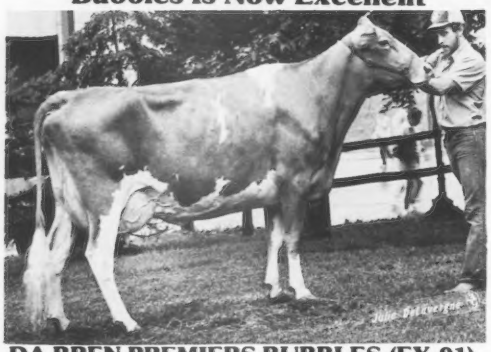

DA BREN PREMIERS BUBBLES (EX-91)
3-02 14,050M 6.0% 842F 365D 2X
4-06 8,160M 5.0% 409F 153D 2X RIP
Sired by Western Glow Wistar Premier. She has an April 1984 Ron daughter. Her dam has 644F. "Bubbles" is due in May to Ron.

She Deserves Her Gold Star

DA BREN CHOICE POSEY (VG-88) GSD
7/84 CI: +667M +27F +$89, 99th Pctle., CIT +1.0, CPI +156
3-03 16,580M 5.2% 859F 305D 2X
4-06 15,900M 5.1% 815F 305D 2X
MCD +4,697M +237F. By Kellogg Minnies Choice. She has a VG-86 Maverick daughter in the breed's 98th percentile for CI$ with 665F and a Big Tex ET yearling daughter.

Our Daughter - Dam Duet

DA BREN MAVERICKS SISS (VG-84) Elite Cow
7/84 CI: +511M +18F +$64, 98th Pctle., CPI +47
2-11 15,600M 4.6% 715F 324D 2X
A Maverick with an MCD of +2,751M +84F.

Siss' Dam - SWISS PRIDE OF EMORY (D-75)
7/85 CI: +510M +12F +$53, 96th Pctle.
MC Deviation +4,148M +131F
10-08 20,370M 5.0% 1,016F 365D 2X

Da-Bren Farms is striving to improve the production, test and type of our herd. We are on Ohio's All-Breed Elite Cow List.

Buckeye Breeder

DA-BREN FARMS

RICHARD & BERNITA SHOWALTER
Route 2, Box 117
Convoy, Ohio 45832
Telephone (419) 749-2352
Jim Oechsle • Herdsman

Our Star Still Glitters

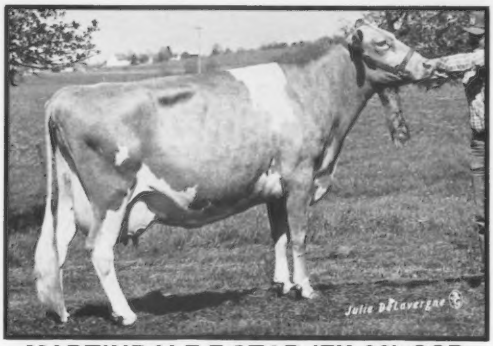

MARTINDALE F STAR (EX-90) GSD
7/84 CI: +45M +1F +$5, CIT +1.2, CPI +37
6-10 15,750M 4.3% 670F 3.4% 536P 305D 2X
Five-lactation total 76,330M 3,455F 2,719P 1,835D
MCD +2,336M +92F. By Martindale F Forman (PTI +40). "Star" is our first, homebred Excellent and just freshened with a King Arthur heifer!

Her Daughter - MARTINDALE T LAVINA (NA)
7/84 CI: +434M +18F +$59, 97th Pctle.
One-Rec. Avg. 12,284M 511F 305D 2X ME

Visitors Welcome

Buckeye Breeder

Martindale Farm
HOMER MARTIN
12942 Church Road, Orrville, Ohio 44667
Telephone (216) 683-1371
One mile East on Church Road off State Route 57 South at Orrville.

Highlights At Spring Hollow Farm

SPRING HOLLOW CHOICE BERYL
7/84 CI: +733M -.04% +29F +$97, 99th Pctle.
18,430M 5.2% 955F 305D 2X
MCD +6,042M +285F. A Choice four-year-old cow. Due in April to Telestar. Her July 1983 Telestar son is available.

SPRING HOLLOW MAVERICK HAZEL
2Y 16,940M 5.7% 957F 305D 2X
By Maverick. A two-year-old cow. Due in February to Telestar.

SPRING HOLLOW CHOICE BETH
2Y 15,990M 4.9% 776F 305D 2X
A Choice two-year-old cow. Due in May to Telestar.

TB and Bangs Accredited and Certified for 40 years

SPRING HOLLOW FARM

Buckeye Breeder

6124 State Route 514
Lakeville, Ohio 44638
Telephone (216) 378-2771

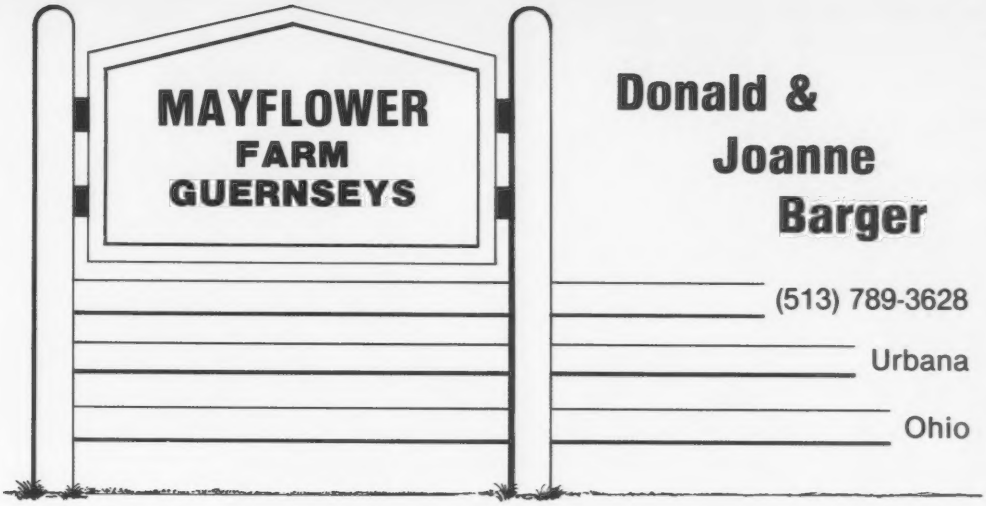

Donald & Joanne Barger

(513) 789-3628

Urbana

Ohio

Forty-six mature cows have been SOLD privately over the past three years to control cow numbers in our herd.

We wish to extend a big THANK YOU to the following for their investment in purebred Guernseys.

W. Frank & Harry Riethmiller - New Wilmington, PA
Terry Murren - Hanover, PA
Charles Wonsettler - Scenery Hill, PA
Paul Ewing - Spencerville, OH
Paul & Peter Faletto - Irwin, PA
Dennis & Regina Haag - Cuba, OH
Misty Harris - Salem, OH
Mike Epler - Croton, OH
Gerald Miller - Orrville, OH
Rex Nevers - Bellefontaine, OH
Dean Settlage - St. Marys, OH

Still PROUDLY making their home at Mayflower

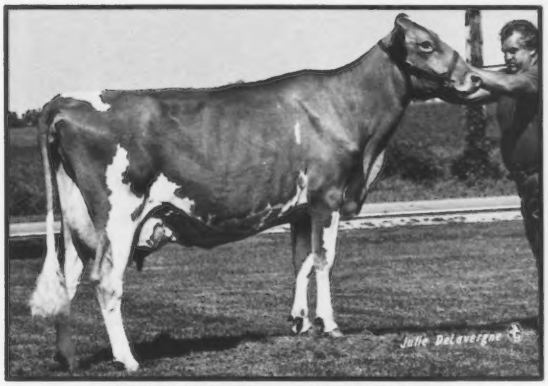

MAYFLOWERS WINSTON HOPE
2-03 11,820M 532F 305D 2X
3-03 11,050M 480F 185D 2X

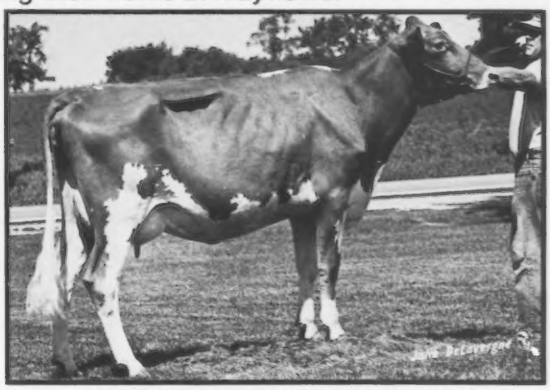

MAYFLOWERS STAR WINKIE
2-02 4,560M 193F 121D 2X RIP

Again in 1985 we will be offering good sound high-solids producing Guernseys FOR SALE in order to continue to control our milking herd size.

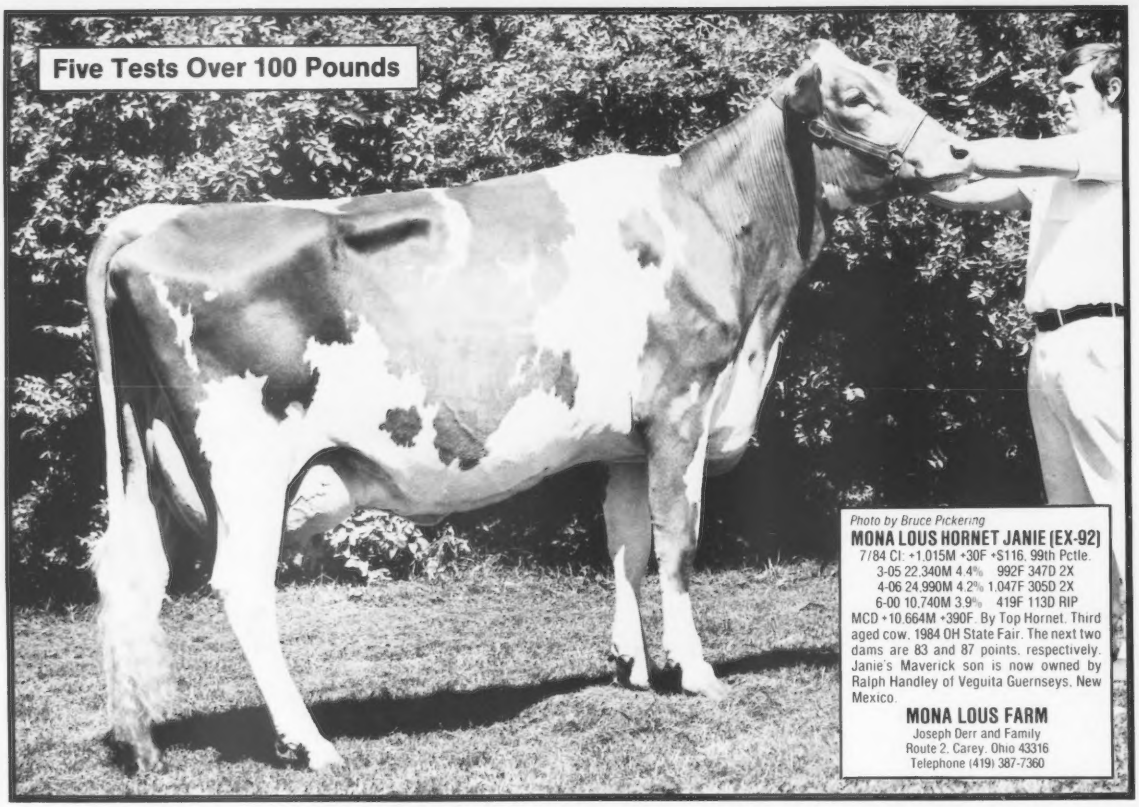

Photo by Bruce Pickering

MONA LOUS HORNET JANIE (EX-92)

7/84 CI: +1,015M +30F +$116, 99th Pctle.
3-05 22,340M 4.4% 992F 347D 2X
4-06 24,990M 4.2% 1,047F 305D 2X
6-00 10,740M 3.9% 419F 113D RIP
MCD +10,664M +390F. By Top Hornet. Third aged cow, 1984 OH State Fair. The next two dams are 83 and 87 points, respectively. Janie's Maverick son is now owned by Ralph Handley of Veguita Guernseys, New Mexico.

MONA LOUS FARM
Joseph Derr and Family
Route 2, Carey, Ohio 43316
Telephone (419) 387-7360

The Future Is Here

RAEMELTON PREMIER LUCKY (EX-90)
2-05 12,060M 4.4% 526F 218D 2X RIP
First senior two-year-old cow, Futurity Winner, 1984 Ohio State Fair.

Her Gold Star Dam
BURNT PONDS CHOICES LIZA (EX-90) GSD
7/84 CI: +113M +.02% +7F +$19, CIT +0.2, CPI +34
5-03 15,810M 4.9% 768F 305D 2X
6-03 21,050M 4.8% 999F 365D 2X

Third, 1984 Ohio State Fair Futurity
RAEMELTONS TELESTARS PARADISE (VG-82)
1-11 11,530M 4.7% 543F 228D 2X RIP
1983 Honorable Mention All-American Junior Yearling; Second junior two-year-old cow, 1984 Ohio State Fair. Her 92-point dam has 16,740M 814F 365D 2X.

Sixth, 1984 Ohio State Fair Futurity
RAEMELTON M C MEL (VG-86)
2-05 12,410M 4.4% 543F 239D 2X RIP
Seventh senior two-year-old cow, 1984 Ohio State Fair. Her dam is Very Good.

We are very pleased with the placing of the three Raemelton entries in the 1984 Ohio State Fair Two-Year-Old Futurity. The 38 animals in this class exemplified the strength and beauty of the Guernsey cow, and showed that the future for the breed is looking better than ever.

Recent Appraisal Results 30 cows 10 90s, 20 80s Average 86.83 Points

RAEMELTON FARM DAIRY

1030 Marion Avenue Road, Mansfield, Ohio 44906 • Telephone (419) 756-2571
Farm is located at the Southwest section of the Mansfield City Limits at the corner of Trimble Road and Marion Avenue
Roger A. Black, Owner • Ralph E. Turley, Manager • Jeff Turley, Assistant Manager
Federally Accredited Number 43001, Ohio Bangs Accredited Number 4

R-WAY GUERNSEYS

A New Prefix And Some New Leading Ladies

R WAY FARM BIG T RED

A Big Tex daughter born March 1983. Second junior yearling, 1984 OH State Fair; third junior yearling, 1984 NGS-Harrisburg. Her All-American dam, Spring Walk Navajos Red (EX-91), was grand champion of the 1984 OH State Fair and third aged cow, 2nd BU, 1984 NGS-Harrisburg.

R WAY KA WINDSONG

This March 1984 King Arthur daughter was first junior calf, 1984 NGS-Harrisburg; Reserve Junior Champion, NJS-Harrisburg and best bred-and-owned junior calf of the junior show. She also has three firsts and one junior champion award in Ohio. Her dam, Elsview Farms PE Wendi (VG-85), was purchased from Al Celestine of Pennsylvania.

R WAY HYTIME NIKKI

This November senior calf was second, 1984 OH State Fair; fourth, NGS-Harrisburg and has earned three reserve junior champion awards in Ohio. Her dam was purchased in the 1983 Ontario Guernsey Classic Sale.

R WAY FAYVOR CARRIE

A full-aged Fayvor senior calf placing fifth at the 1984 OH State Fair and seventh at the NGS-Harrisburg. Her Premier dam has 2-4 14,560M 4.6% 669F 305D with MCD +2,592M +53F.

OHIO Buckeye Breeder

R-WAY FARM

Formerly Nelson Farm

REED, JANET, CINDY, LORRIE, SCOTT & MARK BATES
5029 State Route 305, Southington, Ohio 44470
Telephone (216) 898-7195

R-WAY GUERNSEYS

Stylish Show Stoppers

First Three-Year-Old Cow, BU, 1984 NGS-Harrisburg

LOCUST HILL LILA (NA)

2-06 15,940M 4.2% 674F 365D 2X

Sired by Spring Walk Melindas Jolly. 1983 Res. Jr. All-American Senior Two-Year-Old Cow; 1983 All-American Senior Two-Year-Old Cow. Her VG-88 Top Hornet dam has 3-6 14,280M 4.5% 639F 305D 2X. The next dam by Lyrene Prince Duke is EX-90.

Fifth Senior Yearling, 1984 OH State Fair

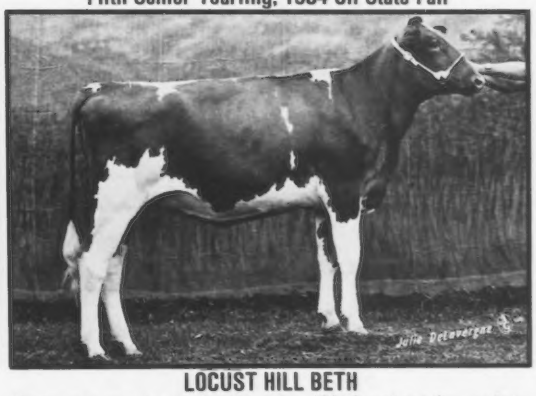

LOCUST HILL BETH

First senior yearling, junior champion, 1984 Cuyahoga County Fair, OH District I Show; fifth, 1984 OH State Fair; eighth, 1984 NGS-Harrisburg. By Hornback Farm Dari Progress. Her dam has 646F.

OHIO Buckeye Breeder

Locust Hill Farm of Ohio

RUSSELL FETTER AND LEE SMETZER
Route 1, Big Prairie, Ohio 44611
Telephone (216) 378-4092
Visitors Always Welcome. One mile East of Nashville, Ohio on State Route 39.

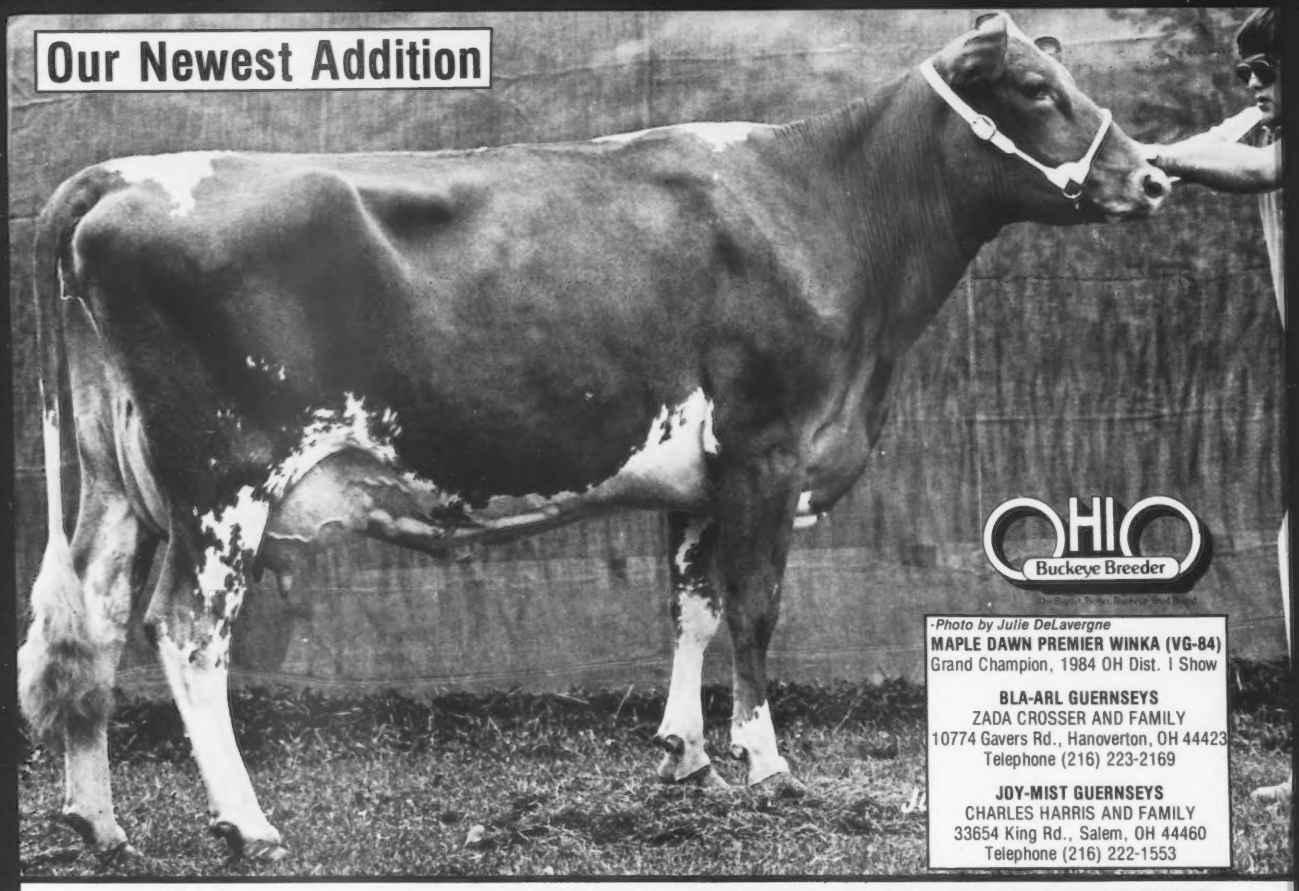

PARKER'S GUERNSEYS

Presents

Some of Our Good Old Girls

VICKIE	Lifetime	96,279M	4.2%	4,073F	6	Lacts.
QUEEN	Lifetime	104,320M	5.0%	5,261F	7	Lacts.
CLARABELLE	Lifetime	89,390M	5.1%	4,521F	6	Lacts.
ROSE	Lifetime	84,010M	5.0%	4,190F	6	Lacts.

And Some of Our Youth

BOSSY	5-02	17,620M	4.2%	747F	285D	2X	RIP	DHI
AMY	3-07	14,270M	5.7%	814F	320D	2X		DHI
JUNE	3-07	16,010M	4.1%	658F	278D	2X	RIP	DHI
ROSIE	3-10	13,780M	5.2%	717F	261D	2X	RIP	DHI
ELSIE	3-08	16,110M	4.5%	724F	325D	2X		DHI
BABE	2-01	16,250M	4.0%	646F	305D	2X	ME	DHI
KATE	2-01	14,030M	4.1%	580F	305D	2X	ME	DHI
CONSTANCE	1-10	15,230M	4.1%	631F	305D	2X	ME	DHI

WALTER, RICHARD AND ROGER PARKER FAMILIES
Hilliard, Ohio 43026
Located five miles West of I-270 and ½ mile North of I-70 at 1901 Jones Road.

WILL YOUR DREAM SURVIVE YOU?

Estate taxes can be avoided . . .

The **BIG** problem will be:

How does the FARMING CHILD buy out the NON-FARMING HEIRS?

All of this takes planning!

WE CAN HELP!

EBERHARD PLANNING SERVICES
P.O. BOX 458 614/871-0114
GROVE CITY, OHIO 43123
RONALD D. EBERHARD, C.L.U.

Serving clients in over 30 states and Carey, Ohio.

Number One In Ohio And In Our Hearts

Our First Homebred Excellent And First Four-Year-Old, 1984 OH State Fair

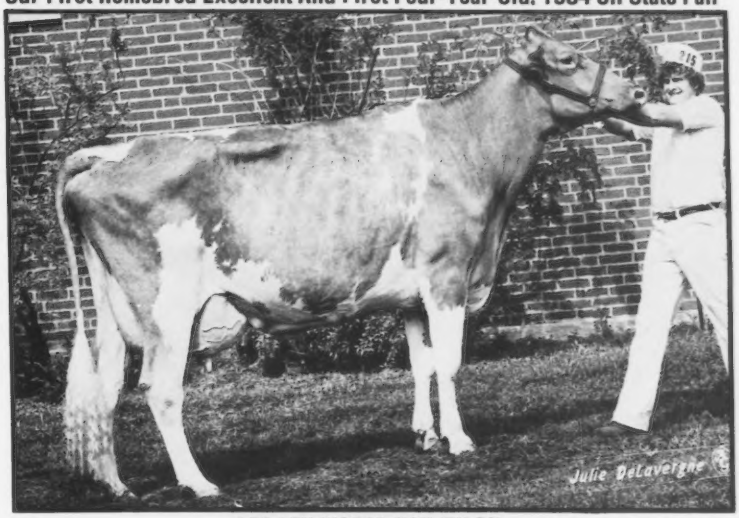

LES LEN VICTOR NAN (EX-93)

7/84 CI: +346M +6F +$32, 91st Pctle., CIT +1.4, CPI +86
2-01 16,270M 4.0% 645F 305D 2X
4-01 14,540M 4.0% 582F 3.4% 490P 249D 2X RIP

MCD +6,214M +183F. First four-year-old cow, 1984 OH State Fair; third four-year-old cow, 1984 KY State Fair; 1982 Junior All-American Senior Two-Year-Old Cow, 1982 Reserve All-American Senior Two-Year-Old Cow; Grand Champion, 1982 OH State Fair and undefeated in Ohio. "Nan" is bred to King Arthur. We have January 1984 Ron ET sons for sale and ready for service.

The Kind We Like To Sell

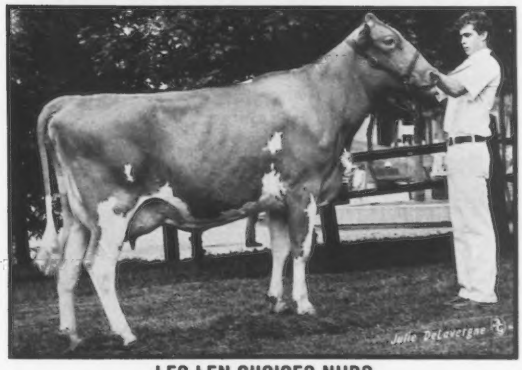

LES LEN CHOICES NUBS

7/84 CI: +224M +.03% +14F +$38, 93rd Pctle.
2-02 10,880M 4.8% 526F 282D 2X RIP
Proj. 13,020M 631F 305D 2X Act.

MCD +1,959M +131F. First senior two-year-old cow, 1984 OH State Fair Junior Show; eighth, 1984 OH State Fair Futurity; ninth senior two-year-old cow, 1984 OH State Fair. Now owned by Mark Ziegler. Bred to Telestar and due around Christmas.

LES LEN FARM

Lester and Helen Settlage
(419) 753-2130

Route 2, Box 71, St. Marys, Ohio 45885

Dean and Mary Settlage
(419) 753-2887

Visitors Welcome. 2½ miles Southeast of St. Marys on State Route 29.

INCREASE YOUR PROFITS

MABC-Select Sires offers an outstanding selection of Guernsey sires to breeders in Michigan, Indiana and northern Wisconsin. This is supplemented by the best service program in the AI industry. Call us for all your semen needs plus:

- On- & off-farm AI training
- Herd evaluations
- Young sire sampling
- Tank fill & insurance
- Direct & technician service
- Animal health & AI supplies

MABC SELECT SIRES

Select The PROfessional In AI

MABC-Select Sires
3655 Forest Rd.
East Lansing, MI. 48823
517-351-3180

Triple Goodness

LAWNACRE M BARB (VG-85)
3-04 13,440M 5.3% 712F 305D 2X
An Olympic View B Maverick daughter with MC Deviation +1,680M +130F.

LAWNACRE M HAPPY (VG-84)
7/84 CI: +187M +7F +$24, 87th Pctle., CPI +36
4-05 12,450M 5.1% 629F 305D 2X
MC Deviation +2,015M +64F. Also by Maverick. Her dam is VG-83.

LAWNACRE DEACON MAPLE (VG-84)
7/84 CI: +53M +.02% +5F +$12, CIT +0.4, CPI +28, 80th Pctle.
3-03 10,890M 5.0% 540F 331D 2X
A Lyrene Wistar Deacon daughter.

The front gate is always open . . . stop by and visit.

LAWNACRE FARM
DUAINE J. POTTER
4210 S. Genesee Road, Grand Blanc, MI 48439
Telephone (313) 742-4680
Located 5½ miles East of I-75. Take Bristol Road to Genesee Road. Then ½ mile South.

Our VICs
(Very Important Cows)

The Virginia Family
PATTONVIEW DOUBLE E VIRGINIA
7/84 CI: +311M +6F +$30, 90th Pctle.
Three Recs. avg. 12,500M 565F 305D 2X ME
MCD +3,176M +123F. By Sande Hill Double Emory. Her dam has MCD +2,291M +122F.

Virginia's Maverick Daughter
PATTONVIEW MAVERICK VANESSA
7/84 CI: +354M +14F +$72, 95th Pctle.
One-rec. avg. 11,537M 542F 305D 2X ME
MC Deviation +2,162M +82F.

Two Telestars
PATTONVIEW TELESTAR INGRID
1984 Junior All-American Senior Calf nominee. First senior yearling, junior champion, 1984 MI State Show, 1984 SE Parish Show; first senior yearling, jr. champion, grand champion, 1984 Calhoun County Fair. Fresh in October to the service of Raemelton Hornets Action.

PATTONVIEW TELESTAR JESSICA
7/84 CI: +285M +8F +$32, 91st Pctle.
One-rec. avg. 12,260M 542F 305D 2X ME

PATTONVIEW GUERNSEYS
Breeding Guernseys For 38 Years
WILBUR AND JOHN W. PATTON
8507 Twenty-nine Mile Road, Albion, MI 49224
Telephone (517) 629-9026
South of Albion three miles on M-99. One mile East. ½ mile South.

Royalty Reigns Supreme

Amy Sherman

Dear Guernsey Breeders,

It has been quite an honor and pleasure to have been selected as one of your 1984 National Guernsey Princesses. Meeting Guernsey breeders and hearing about their farms and cows has been one of the highlights of my summer and fall. The warm feeling of friendship that I feel when I return home after a Guernsey activity always reaffirms my faith in the Guernsey breed.

I would like to thank everyone who has given help and support to me thus far, especially to the Ohio Guernsey breeders for letting me represent them in the National Guernsey Queen Contest. I really do appreciate this opportunity to help promote the Golden Guernsey Cow. If I may ever assist any of you, just drop me a line or give me a call. I will gladly do whatever I can to promote the great "Golden" breed.

Sincerely,

Amy Sherman

The Rulers of the Herd By Telestar

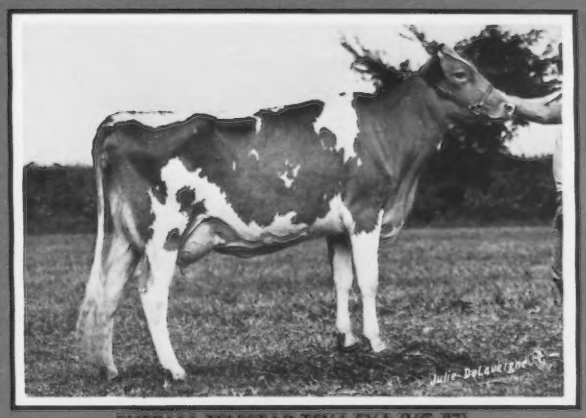

SHERMA TELESTAR TEVA EVA (VG-87)
2-04 6,540M 4.0% 267F 3.3% 217P 130D 2X RIP
Proj. 12,950M 558F 305D 2X Act.
First senior two-year-old cow, best bred and owned, 1984 NJS-Harrisburg; third senior two-year-old cow, 1984 NGS-Harrisburg.

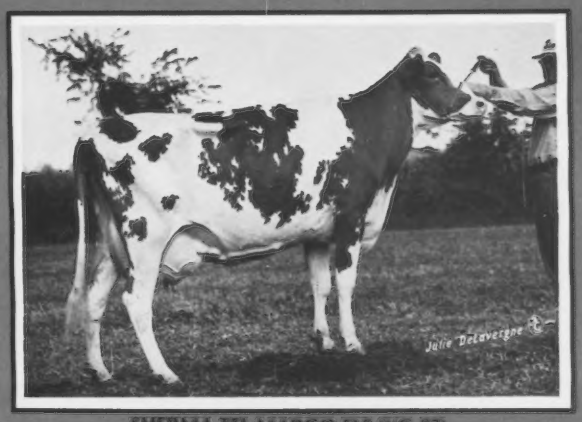

SHERMA TEL MARGO ELF (VG-87)
7/84 CI: +482M +21F +$67, 98th Pctle., CIT +0.3, CPI +109
2-00 15,230M 4.6% 700F 3.5% 531P 305D 2X
3-03 10,230M 4.6% 469F 3.6% 365P 182D 2X RIP
Proj. 14,220M 671F 305D 2X Act.
MCD +5,881M +271F. She has heifers by Choice and Cherie Chuck in the herd.

SHERMA TELESTAR HELEN ELLEN (VG-86)
7/84 CI: +606M +37F +$102, CIT +0.4, CPI +164
Number 66 in the breed for CPI
3-01 13,930M 5.5% 764F 3.9% 549F 354D 2X
MCD +2,679M +175F. Due to Ron on November 18. Her Choice son is available. See our ad in the October Journal, page 31 for more details on this family.

Recent Appraisal Averaged 82 Points
September 1984 RHA 39 Cows 12,304M 4.8% 584F 3.7% 454P

Visitors Welcome

SHERMA FARM

Kenton, Ila and Amy Sherman
3930 Sandhill Road
Bellevue, Ohio 44811
Telephone (419) 483-4737

Mike and Becky Kaltenbach
4117 Everingin Road
Monroeville, Ohio 44847
Telephone (419) 465-2659

Farming The Family Way At Scottville, Michigan

By Gloria Basse

Three generations of the Schwass family are captured on this year's directory cover along with three cows which can be traced back to their original herd ancestors at Springdale Farm in Scottville, Michigan.

Springdale Farm, a 600-acre dairy farm in west-central Michigan, is surrounded by fresh asparagus and string bean fields, trees with apples, peaches, cherries and other various fruits, adding a healthy flavor to an already beautiful countryside bordering Lake Michigan.

Carl Schwass, together with his wife, Deda (who passed away on July 16, 1983), started the Guernsey herd 67 years ago in 1917 when he bought six grade, Guernsey heifers after getting married that spring. Those six calves did so well for him, he wanted to become involved with registered cattle. "My first registered Guernsey was not one of purchase," recalls Carl. "In those days I sold milk machines to make a few dollars. One day in 1938 the opportunity came to trade a milk machine for a registered Guernsey calf . . . and I couldn't refuse!" This first registered Guernsey was Dollys Ultra Girl. She became Springdale's foundation brood cow from which came two national class leaders, one Excellent cow, several Very Good daughters, and other family members that are producing well above their herdmates.

Tracing Springdale's Original Cow Family

One of Ultra Girl's first daughters, Springdale Jupiters Babs, produced a heifer, Springdale Princess Bunny, that was to pass along her best genetics. It was Bunny's daughter that was developed into a national class leader. Springdale Foremans Babe produced 16,831 pounds of milk and 696 pounds of butterfat in 365 days as a senior two-year-old cow, making her Schwass' first class leader. Sound management and a solid breeding program helped Carl Schwass to develop another class leader from this family sired by Nyala Ermines Bonanza, Springdale Bonanzas Bretta. Appraised 80 points, she completed three, consecutive, class-leading records of 2-4 17,199M 4.7% 808F 365D, 3-5 18,030M 4.6% 820F 305D and 4-6 18,520M 4.2% 777F 305D.

The "B" family is still transmitting its positive effects on the Springdale herd today. Springdale Maverick Bertha, pictured on the directory cover, is a Gold Star Dam that is appraised EX-90. This tall, deep-bodied cow has a tremendous rib that tells any breeder that she can milk. Bertha's records of 2-2 13,718M 4.7% 639F 305D, 3-3 18,758M 4.5% 836F 365D, and 5-0 17,319M 659F 305D explain why she is a favorite in the Schwass herd. She has an attractive yearling bull by Idle Neer Rondas Hornet, Springdale Bertha Bingo, and a two-year-old springing heifer by Springdale Bobbies Rover.

Another current member of the "B" family is a new Gold Star Dam, Springdale Action Bernadette (VG-87), that is number 207 in the breed for Cow Performance Index (CPI). This Raemelton Hornets Action daughter has July indexes of +491M +9F +$49, CIT +1.0, CPI +127 and a Modified Contempory Deviation (MCD) of +4,054M +165F. She has completed a senior two-year-old record of 15,409M 4.3% 662F made 18,101M 4.5% 822F 300D this time, and is due in October to Idle Neer Rondas Hornet. Another relative is Springdale Champ Bondie (83) with 2-1 16,209M 594F and 3-2 19,175M 612F, both records of 305 days in length. She has a Springdale Violas Charm daughter, Springdale Charms Bonnie, with 2-0 16,668M 656F 305D.

The "D" Family

Another impressive family in the Springdale herd is the "D" family. Class-leading Springdale Sensations Donna (VG) headlines this group with 305-day records of 4-6 19,686M* 4.2% 832F 305D and 5-6 20,555M 4.3% 883F 305D. A double granddaughter of Yellow Creek Jewel Supreme, she also traces to Lyrene Kings Emory on the paternal side. "Donna" has four daughters that mark the transmitting ability of this family, three of which are sired by Woodacres Emporer. The oldest daughter, Springdale Emporers Debor (VG-88), has current indexes of +208M +4F +$20, CIT +0.4, CPI +43 that place her in the breed's 87th percentile for Cow Index Dollar Value (CI$). She has 5-0 18,699M 4.4% 822F 305D 2X and an MCD of +3,063M +111F. Her two full sisters are Springdale Emporers Doreen (80) with 5-8 17,759M 647F 305D and Springdale Emporers Dixie with 9-8 17,072M 4.4% 756F 305D 2X. Another sister not yet appraised is by Western Glow Darimost and has produced 4-2 17,521M 4.2% 732F 305D.

The most recent daughter from this "D" family is an 85-point cow pictured on the front of the directory, Springdale Deacon Daphne. This strong front-ended Guernsey just finished her first record of 2-10 15,642M 4.5% 698F 305D and is bred to Dutch Mill Telestars Fayette.

Another Cover Girl

Another family that has become a favorite over the years is the "J" family. Gold Star Dam Springdale Flash Jane (88), also pictured on the front cover, is ranked 35th in the breed for CPI with indexes of +825M +32F +$109, CIT +0.8, CPI +188 along with an MCD of +5,811M +236F. At two years, five months of age she completed a 305-day record of 17,388M 644F, which was followed by 3-9 19,055M 4.6% 869F. She is due in November to Olympic View B Maverick. She already has a well-balanced, springing, two-year-old by Kellogg Minnies Choice. Jane's dam is Springdale Jakes Joy with 2-1 16,369M 4.0% 657F 305D. The grandam was an Applebrook Fames Corporal daughter with a two-year-old lactation of 15,821M 4.5% 706F 305D.

The "S" Family

Also impressive is the "S" family. A Double Wistar granddaughter and family highlight is Lyrene Fargo Sue with 5-9 14,016M 4.9% 692F 305D. She was purchased as an open heifer at the Lyrene Dispersal on November 20, 1972. Then bred to Welcome Flash Hollirex, she produced Springdale Hollirex Sunny (VG-82) with 2-2 14,902M 554F 305D and 3-4 15,619M 711F 305D. "Sunny" was recently selected grand champion female of the Michigan Northwest District Show. She has two daughters to date. Springdale Action Sascha is a

Page D20

The author is Promotion and Member-Relations Manager for Midwest Breeders Cooperative in Shawano, Wisconsin.

Springdale Guernseys . . . Our Cover Girls

In The Center Of The Directory Cover
SPRINGDALE FLASH JANE (VG-88) GSD
7/84 CI: +852M +32F +$109, 99th Pctle., CIT +0.8, CPI +188
Number 35 In The Breed For CPI
2-05 17,388M 644F 305D 2X
3-09 19,055M 869F 305D 2X
MCD +5,811M +236F. Due in November to Olympic View B Maverick.

Right On The Directory Cover
SPRINGDALE MAVERICK BERTHA (EX-90) GSD
7/84 CI: +340M +17F +$51, 96th Pctle., CIT +0.9, CPI +98
2-02 13,718M 4.7% 639F 305D 2X
3-03 18,738M 4.5% 836F 365D 2X
MCD +3,512M +141F. By Olympic View B Maverick. Has an Idle Neer Rondas Hornet son born July 8, 1983. On the January 1983 High-CPI list.

Number 207 In The Breed For CPI
SPRINGDALE ACTION BERNADETTE (VG-87) GSD
7/84 CI: +619M +15F +$65, 99th Pctle., CIT +1.0, CPI +127
1-11 13,506M 4.2% 560F 305D 2X
2-10 15,402M 4.3% 662F 305D 2X
4-01 18,101M 4.5% 822F 300D 2X
MCD +4,713M +195F. By Raemelton Hornets Action. Due in October to Idle Neer Rondas Hornet.

At The Left Of The Directory Cover
SPRINGDALE DEACON DAPHNE (VG-85)
7/84 CI: +176M +.02% +11F +$30, 90th Pctle.
2-10 15,642M 4.5% 698F 305D 2X
2-10 17,901M 4.5% 797F 365D 2X
MCD +4,051M +169F. By Lyrene Wistar Deacon. Bred to Dutch Mill Telestars Fayette.

Another Gold Star Dam
SPRINGDALE ACTION SASCHA (VG-87) GSD
7/84 CI: +593M +16F +$65, 98th Pctle., CIT +0.1, CPI +104
2-01 14,013M 4.1% 570F 305D 2X
3-01 17,160M 4.2% 713F 336D 2X
MCD +3,250M +99F. By Raemelton Hornets Action. Has a January 1983 Big Tex son. Due in May to Admiral.

CARL A. SCHWASS
Telephone (616) 757-2654

SPRINGDALE FARM

922 West Kinney Road, Scottville, Michigan 49454

JAMES C. SCHWASS
Telephone (616) 757-2390

Stop in for a visit . . . we would love to show you the Springdale herd! We're 4½ miles S and 1 mile W of town.

A Pair of Performers

MAP ACR MINNIES CHOICE ZENNIA (D)
7/84 CI: +621M +.04% +34F +$98, CPI +122, 99th Pctle.
Number 243 in the breed for CPI
2Y 14,141M 4.4% 628F 297D 2X
3Y 17,132M 4.5% 774F 304D 2X
4Y 17,637M 4.3% 765F 348D 2X
5Y 18,018M 4.4% 784F 341D 2X
MCD +5,588M +236F. This Elite Choice daughter has a June 1983 Telestar son being used in the herd. Sixty days into her fifth lactation and milking 70 pounds per day, she is on her way to another 700F record!

Her Premier Daughter
MAP ACR PREMIER ZORANA (VG-80)
7/84 CI: +364M +.09% +28F +$71, CPI +93, 98th Pctle.
2Y 11,718M 5.2% 612F 304D 2X
3Y 13,482M 4.9% 664F 363D 2X
4Y 13,943M 4.7% 656F 300D 2X

Thank You
We thank those who have invested in cows carrying our Map Acr prefix. The Pavelka Brothers of Maple Acres Farm feel confident that your purchase is a good one.

Visitors Welcome
MAPLE ACRES FARM
THOMAS, MICHAEL AND ANDREW PAVELKA
3896 Deep River Road, Standish, Michigan 48658
Telephone (517) 846-9210
One mile West, ¾ mile South of Standish

Terrific Telestars

R JOS TELESTAR NAVY (NA)
7/84 CI: +1,148M +.01% +54F +$166, 99th Pctle.
MCD +7,661M +388F
2-11 22,429M 4.9% 1,090F 356D 2X
Her Choice dam has 7/84 CI: +509M +.02% +26F +$77 that places her in the 99th Pctle. for CI$.

R JOS TELESTAR NYLON (NA)
7/84 CI: +577M +.06% +34F +$95, 99th Pctle.
2-11 12,271M 5.7% 694F 289D 2X
MCD +1,383M +120F. Her Deacon dam is in the breed's 98th percentile with 7/84 CI: +401M +.07% +26F +$72.

Cheers to These Cows

R JOS PREMIER MIST
7/84 CI: +44M +.10% +14F +$27, 88th Pctle.
2-00 13,453M 4.9% 665F 305D 2X
MCD +2,086M +83F. By Premier. She has twin sisters by Premier in the herd that are doing well.

R JOS M CHOICE LEXIE
7/84 CI: +208M +.04% +14F +$37, 92nd Pctle.
2-11 12,545M 5.5% 692F 327D 2X
She has a maternal sister by Choice in the breed's 91st Pctle. Their dam has six records averaging 16,046M 823F 305D 2X ME.

SCHUTTE FARMS
DAVID SCHUTTE
Route 2, McBain, Michigan 49657
Telephone (616) 825-2638
Four miles outside of McBain

The Vandale Collection

Michigan State Fair Show Results

WORDELMANS TC CHIEF LEONIE (VG-86)
4-05 12,020M 4.8% 575F 305D 2X
First aged cow, grand champion, 1984 Michigan State Fair. Vandale Farms, Inc. also earned the Premier Breeder and Premier Exhibitor awards at the MI State Fair.

Bull For Sale

A March 1984 Wagners T H Emory son out of Meadow Gold Choices Ramona (EX-91) with over 20,000 pounds of milk to her credit and an MCD of +3,531M +258F. Contact us for more details.

Thank You . . . To The Buyers of Vandale-Bred Cattle

Whether you have purchased one of our consignments at a state, regional or national sale, we thank you for investing in Vandale-bred cattle. Watch for our consignments to future sales.

Vandale Farms, Inc.
HOLLIS VANDER KOLK & SONS
3260 142nd Avenue, Dorr, Michigan 49323
Farm (616) 896-9190 • Home (616) 896-9890
Auctioneer — Scott Vander Kolk

SCHWASS FAMILY from page D18

Gold Star Dam with 2-1 14,013M 4.1% 570F 305D and 3-1 17,160M 4.2% 713F 336D. She is an 87-point Raemelton Hornets Action daughter. She, in turn, has a young, stylish heifer and a yearling son by Co Hill Farms T H Big Tex. Sunny's other daughter, Springdale Maverick Sue (VG-80), is starting out her first lactation well.

Going Since 1942

There is one last, favorite cow family which was started in 1942 when Jim Schwass purchased his 4-H project heifer, Cesor Penwyns Velvet, at Cesor Farm's first sale in New Hudson, Michigan. This was the start of the "V" family. "Velvet" was of Langwater and Bourndale breeding, and a good show heifer for Jim. She won her share of firsts and grand champion ribbons, recall the Schwasses. No doubt Velvet's most impressive offspring was Springdale Gypsys Verna who became Ronald's (Jim's son's) 4-H show heifer. With longevity bred into this cow, Verna at 11 years, two months of age, finished a record of 19,780 pounds of milk and 825 pounds of butterfat in 305 days. With this she had the highest milk record produced by a junior-owned animal in Michigan in 1980.

Years ago the Springdale Guernsey herd strictly emphasized milk production. But, when the production goals set by Carl were obtained, he then began selecting sires on the basis of type, using corrective mating procedures. The herd held its top-10 position in the from-30-to-50-cow category in Michigan for 12 years. They were third three times, fourth once, sixth three times, seventh twice and eighth three times. The best year at Springdale Farm was in 1979 when the herd lactation average reached 15,705M 652F 305D 2X ME on 38 records. To achieve these records, the herd (which has been on DHIR test for many years) is hand-fed barn-dried alfalfa, high-moisture corn, oats and the necessary minerals and concentrates to make a total mixed ration.

Calf Care Important

Raising calves for herd replacement is a special priority as one will notice by the large number of young stock on the farm. What is their secret? Special attention is given to all details of calf raising, according to Schwass. When the calves are first born, their navels are dipped with iodine, fresh colostrum is fed within the first hour and the calves are given a vaccine. Fermented colostrum is used, after which the calves are fed milk replacer and a grain mixture. At approximately four months of age, the calves are vaccinated for Bangs. At the proper age they are also vaccinated for IBR, PI_3 and BVD.

The Schwass Family

Carl Schwass' son, Jim, was a student in Agricultural Technology at Michigan State University (MSU) when he met Alice Peters, who was studying Home Economics. They were married in 1950 and began farming in partnership with Carl shortly after completing college. Jim and Alice have three daughters . . . Lesa, a MSU graduate who is now involved with insurance, is married and living in St. Paul, Minnesota. Marcie is cashier at West Shore Community College in Scottville, Michigan. She is married and lives on the adjoining farm. The youngest daughter, Julie, just finished her first year of business studies at Muskegon Business College. The family also has two sons. Ron, a Food Systems Management graduate of MSU, and Bill, a graduate in Mechanics, Welding and Diesel Motors from West Shore Community College. Both sons work on the farm with their father. Ron focuses his attention on the herd, while Bill devotes most of his efforts to the fieldwork.

Good brood cows have been the basis for the positive strides taken at this family-operated Guernsey herd in Scottville, Michigan. Over the years the Schwasses have bred and worked with some exceptional cows and cow families. The positive influence from their offspring will, no doubt, continue the successful operation found at this family Guernsey farm.

Lights! Camera! Action!

This Guernsey cow, an individual that went through the 1983 Kentucky Fall Sale, has become the star of a television commercial in Michigan.

It all started when Mungles Gabriels Corina was consigned as a senior yearling heifer by Jene Mungle of Atoka, Oklahoma to this AGCC-sponsored sale in Louisville, Kentucky last November. She then freshened out well for her new owner, Steve Eisele of Fowlerville, Michigan.

This summer, when the *Detroit Free Press* was searching for the "right" cow to star in its upcoming commercial, the Eisele family was asked to provide a bovine beauty for this effort. After a long day's work from "Corina" and the film crew, the commercial was filmed and has been airing in the Detroit area since mid-September. Our thanks to Magic Lantern Studios and Marlene Eisele for sharing this picture and story.

Copies of articles from this publication are now available from the UMI Article Clearinghouse.

UMI Article Clearinghouse

Mail to: University Microfilms International
300 North Zeeb Road, Box 91 Ann Arbor, MI 48106

ZALAR FARM REGISTERED GUERNSEYS

Stan & Martha Zalar
Steve Zalar
1515 Messner Road
Wooster, Ohio 44691
(216) 264-0607
(216) 263-6218
Visitors Welcome!

The Best of Both Worlds

. . . Our Cows

FLOWER 15,610M 4.5% 703F 305D 2X DHI
Lifetime to date 114,998M 4.4% 5,020F 2,645D
VICKIE 16,920M 5.0% 843F 305D 2X DHI
Lifetime to date 108,440M 5.2% 5,680F 2,042D
VALERIE 4-11 15,320M 4.4% 671F 305D 2X DHI
FAY 3-04 15,320M 4.8% 741F 305D 2X DHI
ANGEL 2-04 15,290M 3.9% 603F 305D 2X DHI
VERNIE 2-03 15,330M 4.6% 702F 305D 2X DHI

. . . Our Children

David A., 17 years of age
President, JAHS National Honor Society, 1984-85; Buckeye Basketball Camp Championship Team; Boy's State Representative, summer 1984; All-CBL Basketball Team, All-Madison County Basketball Team, Best Team Player Award, 1983-84.

Todd J., 13 years of age
Student Council member, 1984-85; All-Team Basketball, Wittenburg Camp, summer 1984; Straight-A Honor Roll, 1983-84.

Wendy M., 11 years of age
Student Council member, 1983-84; Second Junior Showmanship, 1984 Ohio State Fair; Honor Roll, 1983-84.

We are thankful to have reason to be proud!

Ohio Buckeye Breeder

MISTY MEADOW FARM
The Parkers
David R., Susan, David A., Todd and Wendy
RR 3, London, Ohio 43140 • (513) 857-1677

Visitors Welcome

Barricks Guernseys

LYNN, KAREN, BRYAN, JENNIFER, KRISTIE BARRICK
5784 Lock Rd., Centerburg, OH 43011 • (614) 625-6236

LAND OF LIVING
THE AYARS
JOHN AND BONNIE, OWNERS
Eli, Austin and Lucas — Future Breeders
4381 Rosedale Rd., Mechanicsburg, OH 43044
Telephone (614) 857-1273

LONE OAK FARM
Richard, Peggy, Sarah and Peter Badertscher
840 County Road 313, Bluffton, OH 45817
Telephone (419) 358-4994
One mile Northeast of Bluffton on County Road 313 (old US 25)

Visitors Welcome

LONGACRE FARM

WILBUR C. TOMLINSON, JR. & FAMILY
5817 McClintocksburg Rd., Ravenna, OH 44266
Telephone (216) 358-2535

Highlights At Elmwood

RIVER DALE BM MARGY
7/84 CI: +49M +.11% +15F +$29, 89th Pctle.
MC Deviation +1,546M +128F
7-01 14,560M 5.3% 769F 305D 2X
Sired by Olympic View B Maverick. She has two maternal sisters in the breed's 90th percentile or higher for CI$. Their dam has 645F and their grandam has three records over 620F.

ELMWOOD R W EMILY (D-76)
7/84 CI: +304M +11F +$38, CPI +31, 93rd Pctle.
MC Deviation +2,828M +111F
8Y 13,741M 4.1% 560F 270D 2X
She is a Lyrene Wistar Deacon granddaughter.

RIVER DALE MC DIANE
7/84 CI: +212M +10F +$31, 90th Pctle.
MC Deviation +2,803M +117F
5-02 Proj. 15,000M 5.0% 750F 305D 2X ME
By Kellogg Minnies Choice. Her Eber Lea Farms Winston dam tests 4.8% butterfat.

MCKINNEYS M MILLIE
7/84 CI: +173M +.06% +15F +$37, 92nd Pctle.
MC Deviation +4,071M +214F
2-03 12,360M 5.0% 616F 305D 2X
This Maverick daughter was purchased in the 1983 Kentucky Spring Sale from William and Donna McKinney of London, Ohio. Her dam's maternal sister is VG-87.

Telestar Sons Housed At Elmwood

KNIFE LAKE TELESTAR APOLLO
7/84 GI: +440M +19F +$60, PDT +1.0, PTI +116; 7/84 PI: +444M +12F +$50, +13P +$47, PDT +0.5 PTI +90. His 91-point Gold Star Dam by Welcome Fancy Top Dollar has 4.4 16,410M 5.3% 865F 305D 2X. *A Dairy Guernsey Sire.*

NELLS GLOW TELESTAR MILESTONE
7/84 GI: +504M +20F +$67, PDT +0.1, PTI +105; PI: +325M +12F +$42, +10P +$41, PDT +0.1, PTI +68. His VG, Grain Meadow D Fortune Gold Star Dam, is a national class leader with 2-4 21,240M* 4.5% 959F* 365D 2X and has two other records over 22,000M 980F. *A Lake Central Guernsey Sire.*

ELMWOODS FARMS
WALTER FRAHM AND FAMILY
12850 Bradley Road
Frankenmuth, Michigan 48734
Telephone (517) 652-6615

Our Cows Are Shining

SUN DALE MINNIES NORA
7/84 CI: +692M +19F +$77, 99th Pctle.
1-11 14,262M 4.4% 567F 305D 2X DHI
3-06 18,219M 3.9% 713F 305D 2X DHI
HM Deviation +4,518M. Bred in April to George. Her Double Emory dam has 7-10 18,506F 701F 305D 2X.

SUN DALE CHOICE NOSEY
2-00 13,875M 4.3% 603F 305D 2X
3-00 10,626M 4.1% 433F 305D 2X
3-11 15,684M 4.2% 661F 305D 2X
5-00 14,632M 4.4% 637F 305D 2X
HM Deviation +1,177M. Fresh in September with a Maverick heifer. Her dam is in the 86th percentile for CI$.

A Very Consistent Producer

SUN DALE EMORY NYLA
4-01 15,700M 3.6% 560F 305D 2X
5-01 17,506M 3.7% 649F 305D 2X
6-01 17,144M 3.7% 641F 305D 2X
7-01 17,557M 3.6% 624F 305D 2X
8-01 16,198M 3.5% 602F 305D 2X
9-03 17,156M 3.7% 639F 305D 2X
10-03 19,878M 3.5% 705F 305D 2X
Lifetime to date 148,409M 5,451F
HM Deviation +5,295M. Due in December to George. She is our first Double Emory and the oldest cow in the herd. In her ninth lactation and still milking 50 pounds per day.

Michigan's Top Guernsey Herd in 1983
14,976M 4.3% 646F
October 1984 15,001M 4.2% 623F 305D ME

SUN DALE FARM
Gordon G. Turner
4135 South Hemlock Road, Hemlock, Michigan 48626
Telephone (517) 642-5443
3½ miles South of Hemlock on Hemlock Road

Reflections At Black Creek Farm

. . . Our High-CPI Cow

BLACK CREEK TELESTAR JANICE (VG-84)
7/84 CI: +530M +21F +$70, 98th Pctle., CIT +0.5, CPI +119
Number 270 in the breed for CPI
Two-Lact. Avg. 12,524M 4.4% 569F
MCD +3,189M +108F. Sired by Maurana Wis Telestar.

. . . Herdmates Doing Well

BLACK CREEK FAYVORS EMILY (EX-90)
Five-Lact. Avg. 14,176M 5.1% 738F

BLACK CREEK TD IVY (VG-85)
Three-Lact. Avg. 13,004M 4.3% 559F

BLACK CREEK HORNETS DEBBIE (VG-88)
Four-Lact. Avg. 12,720M 4.5% 576F

BLACK CREEK JOES DAFFODIL (VG-85)
Three-Lact. Avg. 13,708M 5.0% 727F

BLACK CREEK JOES IMOGENE (D-74)
Five-Lact. Avg. 11,847M 4.9% 593F

BLACK CREEK JOES MIRIAM (VG-82)
Three-Lact. Avg. 13,732M 4.8% 657F

BLACK CREEK CB BECKY (D-74)
Five-Lact. Avg. 11,608M 4.0% 471F

LONE CREEK PREMIER JAN (VG-80)
2-6 13,511M 4.4% 598F 294D 2X

BLACK CREEK FARM
Reginald Westenfelder
5635 West Eighth
Fremont, MI 49412

Mike Philpott
Telephone
(616) 924-3596

Four SweetHARTS

HARTWAYS DOLLY JANICE (VG-85)
7/84 CI: +153M +.05% +13F +$32, 91st Pctle., CIT +0.1, CPI +49
2-09 14,900M 4.7% 701F 315D 2X DHIR
MCD +4,973M +212F. By Dendels Orchards M C Dan (PTI +51).

TOPSIDES HOLLY IVY (VG-87)
7/84 CI: +171M +.06% +15F +$37, 92nd Pctle., CIT +1.2, CPI +83
One-Rec Avg. 14,261M 756F 305D 2X ME
MCD +2,294M +187F. By Kellogg Minnies Choice.

HARTWAYS DIANE MINNIE
7/84 CI: +87M +.08% +13F +$28, 91st Pctle.
1-11 16,750M 5.0% 844F 365D 2X DHI
MCD +4,865M +247F. Also by Dendels Orchards M C Dan.

HARTWAYS DONNA DEBBIE (VG-82)
MCD +4,544M +203F
3-02 17,260M 4.7% 807F 365D 2X DHI
By Hartways Donald Winston Peir.

HARTWAY FARM
KENNETH HARTWAY
Route 3, Richmond, Michigan 48062
Telephone (313) 749-5830
Farm is in Lenox at 62540 Haven Ridge Road. Two miles North of New Haven or three miles South on 32 Mile Road.

The "Very Good" of Walnut Manor

FANCY NIDA OF WALNUT MANOR (81) GSD
7/84 CI: +106M +2F +$10, CIT +0.9, CPI +37
2-03 13,310M 5.2% 692F 305D 2X
3-10 16,550M 4.9% 809F 305D 2X
4-11 15,370M 5.2% 792F 305D 2X
5-11 15,090M 4.9% 737F 305D 2X
7-01 14,010M 4.6% 649F 305D 2X
MCD +2,482M +104F. By Welcome Wistars Fancy. She has a two-year-old daughter by Top Roe and . . .

. . . Her Other Daughters

CHOICE DODE OF WALNUT MANOR (83)
7/84 CI: +173M +18F +$42, 94th Pctle., CIT +0.3, CPI +70
3-02 11,850M 5.9% 695F 305D 2X
MCD +1,748M +157F. By Kellogg M Choice Spice.

MAVS FREDA OF WALNUT MANOR (D)
7/84 CI: +335M +14F +$45, 95th Pctle., CPI +68
One-Rec. Avg. 12,890M 608F 305D 2X ME
MCD +2,990M +97F. By Olympic View B Maverick.

MAVERIC ELOISE OF WALNUT MANOR (84)
7/84 CI: +162M +7F +$22, 86th Pctle., CIT +0.6, CPI +49
One-Rec. Avg. 12,685M 575F 305D 2X ME
Also by Maverick.

WALNUT MANOR FARM
STEVE AND DALE KIRKLIN
8792 East ML Avenue, Kalamazoo, MI 49001
Telephone (616) 381-2774
Take exit 85 from I-94. South to the first four corners. West two miles.

The Paul Influence at Watson Farm

WATSON MINNIES CHOICE PAUL
7/84 PD +710M +18F +$76 71%R, CY+$74 71%R, PTI +91

His Daughters

WATSON PAUL TILLIE
7/84 CI: +596M +15F +$67, 98th Pctle.
2-07 12,794M 4.0% 513F 305D 2X
MCD +2,381M +38F. Elite Cow.

WATSON PAUL TOOTS
7/84 CI: +225M +7F +$26, 86th Pctle.
3-02 12,546M 4.6% 585F 305D 2X

WATSON PAUL KATE
7/84 CI: +419M +8F +$41, 93rd Pctle.
2-04 11,424M 3.9% 448F 305D 2X
MCD +2,410M +21F

WATSON PAUL CHITA
7/84 CI: +375M +3F +$29, 89th Pctle.
3-07 14,605M 4.1% 593F 305D 2X
MCD +2,544M +50F

WATSON PAUL DALE
7/84 CI: +489M +3F +$36, 92nd Pctle.
3-08 17,427M 3.8% 662F 302D 2X
MCD +4,235M +32F

WATSON PAUL DIZZY
7/84 CI: +260M +7F +$29, 89th Pctle.
2-02 11,202M 4.2% 473F 305D 2X
MCD +2,151M +57F

This is just a sample of our Paul daughters.
We are very happy with all of his offspring in the herd.

WATSON FARM
WARREN WATSON AND SONS
1445 Watson Road, Hemlock, Michigan 48626
Telephone (517) 642-5537
East of Hemlock ½ mile and 1½ miles South of M-46 on Watson Road.

Howdy From . . .
The Fyrciak Family

We have owned Guernseys since 1946. We appraise regularly, enjoy showing and believe in breeding to the best sires available like Admiral, Telestar and Choice. We are members of Lake Central Guernsey Sires.

FYRCIAK GUERNSEYS

George, Nona, Rick, Dawn and Hope Fyrciak
7075 Owosso Road, Fowlerville, Michigan 48836
Telephone (517) 223-8519

Our Milky Way

In the Top One-Percent of the Breed

WORDELMANS CHOICE CARRIE
7/84 CI: +514M +27F +$82, 99th Pctle., CPI +104
4-08 17,700M 4.8% 841F 305D 2X
MCD +4,282M +198F. By Kellogg Minnies Choice.

A Consistent Producer

WORDELMANS P C LIBBY (VG-84)
7/84 CI: +93M +3F +$11, 80th Pctle., CPI +14
6-02 15,040M 4.7% 707F 305D 2X
7-04 15,660M 4.8% 746F 340D 2X
MCD +2,862M +126F. By Wordelmans Prince Champion.

More Top Production

WORDELMANS MILAN B ROSIE (D-75)
6-09 17,230M 4.3% 747F 365D 2X

WORDELMANS DEN SUE (VG-84)
6-04 16,450M 4.8% 795F 365D 2X

WORDELMANS WOOD FANNY
10-05 16,960M 4.1% 698F 361D 2X

With top production like this, we believe the herd is our very own milky way!

WORDELMAN'S GUERNSEYS

NORMAN WORDELMAN & FAMILY
RR 2, Box 375, Three Rivers, MI 49093
Telephone (616) 279-7214
Five miles South of Schoolcroft on US 131. Turn East at Michigan Avenue. Farm is on Southeast corner of Buckhorn Road.

IMPRESSIVE CREDITS
Five High-CPI Cows

CAR DALE TESS BESS (VG-84) GSD
7/84 CI: +657M +29F +$92, 99th Pctle., CIT +0.5, CPI +154
Number 102 in the breed for CPI
4-05 15,731M 5.0% 789F 305D 2X
MCD +4,659M +193F. By Kellogg Minnies Choice.

CAR DALE GLAD JOY (D-76)
7/84 CI: +669M +.05% +37F +$106, 99th Pctle., CPI +150
Number 110 on the high-CPI list
4-03 17,116M 5.3% 911F 305D 2X
MCD +5,795M +296F. By Dendels Orchards Cherie Chuck.

CAR DALE ALOA BYE (VG-84)
7/84 CI: +489M +.07% +31F +$84, 99th Pctle., CPI +127
Number 207 in the breed for CPI
3-00 17,165M 5.4% 936F 305D 2X
MCD +4,924M +265F. By Kellogg Hollirex Robey.

MEADOW GOLD PATRICIANS RITA (D-78)
7/84 CI: +556M +33F +$92, 99th Pctle., CPI +126
Number 214 in the breed for CPI
2-02 14,096M 5.2% 737F 305D 2X
MCD +4,585M +248F. By Falcons Wistar Patrician.

CAR DALE GERT TRUDE (VG-80) GSD
7/84 CI: +545M +24F +$76, 99th Pctle., CIT +0.2, CPI +121
Number 252 in the breed for CPI
4-02 16,336M 5.1% 827F 305D 2X
MCD +4,496M +206F. By Kellogg Minnies Choice.

WANTED Thirty to 40 bred heifers or cows due soon.

CAR DALE FARMS

Michigans Largest Registered Guernsey Herd
THE ANDERSONS
Route 1, St. Johns, Michigan 48879
Dale (517) 224-2262 • Jack (517) 224-7433 • Alan (517) 224-2202
Visit us. Three miles North and 4½ miles West of St. Johns.

Using The Best To Improve The Rest

Current Service Sires

Maurana Wis Telestar
Kellogg Minnies Choice
Western Glow Wistar Premier
Olympic View B Maverick

MEADOW RIDGE FARM

KARL L., CONNIE, BARB AND JUDY MOTT
6927 W.B. Avenue — Telephone
Plainwell, Michigan 49080 — (616) 344-8577

North of Kalamazoo on Expressway 131 to D Avenue Exit. East to 12th Street. Two miles North to B Avenue then 2 miles West.

Mer Don's Farm
Presents . . .
Six Stars, All Homebred and All Over 20,000M

A Great Pair of Maternal Sisters

MER DONS LYRENE SUNFLOWER (EX-90)

2-11 17,700M 5.0% 884F 305D 2X
4-00 18,640M 5.1% 956F 304D 2X
5-01 23,060M 5.2% 1,207F 365D 2X
Her senior two-year-old record was the highest in Ohio. "Sunflower" has a March 1983 Top Hornet son and a May Big Tex son that are available.

MER DONS JUPITERS POM POM (VG-88 @ 2Y)

2-05 20,690M* 4.0% 818F 305D 2X
2-05 23,729M 4.0% 942F 365D 2X
Her junior two-year-old record was eighth in the country for milk. She freshened in October with a Ron son that is available.

Other Stars At Mer Don's

MER DONS DEACON LINDY (EX-90)

3-03 14,800M 4.6% 680F 305D 2X
4-04 23,770M 4.6% 1,105F 365D 2X

MER DONS LYRENE CRISSY

2-06 15,060M 5.0% 746F 305D 2X
3-09 21,350M 4.6% 976F 305D 2X
4-09 24,920M* 4.6% 1,142F 365D 2X
10th for milk as a senior four-year-old cow.

MER DONS EMORY SUZIE (VG-82)

3-11 12,390M 4.2% 517F 305D 2X
5-09 20,410M 4.4% 909F 365D 2X
From the same family as "Sunflower" and "Pom Pom."

MER DONS T R ANGELA

3-06 20,510M 4.7% 959F 299D 2X

US Route 30

State Route 65 — 1 Mile ★ — 7 Miles — I-75

Merlin Goodman and Sons
4600 Ottawa Road
(Same as State Route 65)
Lima, Ohio 45801
Telephone (419) 229-6924 or 222-3062

Buckeye Breeder

Stop at the STAR and see the STARS. Located one mile South of US Route 30 on State Route 65.

THE MEL REVIEW

Left - Sunbeam, Center - Irene, Right - Connie

SPRING WALK T H MEL

A five-year-old Clovelly Top Hornet son whose Excellent Fayvor dam has 737F. His 10 daughters at Gold Banner Farm are now projected to 13,841M 4.9% 682F 305D ME and have an average score of 82.4 points. His daughters show great strength with correct legs and good udders. His semen will be collected and frozen. Contact us for details.

The Mel Models

GOLD BANNER MEL SUNBEAM (77)

2-01 7,320M 5.2% 384F 239D 2X RIP

Second senior two-year-old cow, two-year-old futurity, 1984 Western OH District Show. Her dam test 5.5% butterfat. She has two maternal sisters one with 721F and the other VG-81. Their dam is Very Good with four records over 640F.

GOLD BANNER MEL IRENE (81)

2-00 8,110M 4.1% 333F 176D 2X RIP

Her dam is Very Good. The grandam is VG-82 with 553F.

GOLD BANNER MEL CONNIE (83)

2-01 12,010M 4.8% 579F 326D 2X

She has an 85-point full sister with 2-5 14,360M 4.8% 694F 338D 2X and a VG maternal sister. Their 91-point dam has 517F and the next dam with 702F.

Two High-Scoring Mel Daughters

GOLD BANNER MEL CORA (87)

2-02 9,460M 4.2% 401F 195D 2X RIP

First senior two-year-old cow, two-year-old futurity, 1984 Western OH District Show. Her dam is a maternal sister to Connie's dam.

GOLD BANNER MEL SUNSPOT (91)

2-01 13,050M 4.9% 635F 319D 2X

MCD +1,569M +73F. First three-year-old cow, BU, Reserve Grand Champion, 1984 Western OH District Show. Her VG-80 dam has two records over 655F and an 81-point daughter. The grandam is VG-81 with 636F.

More From The 1984 Western OH District Show

First Aged Cow, Millcreek Manor LMR Carmen (VG-87) with 5-02 13,910M 5.5% 772F 305D 2X
First Senior Get-of-Sire, Spring Walk T H Mel
First Exhibitor's Herd; Second, Produce of Dam; Second, Dam and Daughter

GOLD BANNER FARM

CARL FORTKAMP, OWNER
3818 Philothea Rd., Coldwater, OH 45828
Telephone (419) 678-2497

GOLDEN GUERNSEY

The farm is located two miles South and 1¼ miles West of Coldwater on the Philothea Road

Our Golden Girls

WENDROL CHOICE SUNNY ROSALYNN (EX-91) GSD
7/84 CI: +457M +12F +$50, CIT +1.1, CPI +105, 96th Pctle.
MC Deviation +3,441M +91F
3-04 18,520M 4.2% 784F 305D 2X
A Kellogg Minnies Choice daughter.

Two Of Her Milking Daughters

OBERLAND D F SUNNY
2-08 11,950M 4.6% 552F 305D 2X
By Housleys Dari Fayvor.

OBERLAND G SUNSHINE
3-03 14,840M 4.1% 614F 305D 2X
Sired by Glenville Overbury.

Two Golden Producers

OBERLAND CHOICE BEAUTY (VG-87) GSD
7/84 CI: +379M +3F +$29, CIT +1.0, CPI +73, 89th Pctle.
MC Deviation +2,670M +48F
5-03 14,930M 4.4% 659F 305D 2X
6-06 14,670M 4.3% 635F 305D 2X

OBERLAND BANNER BELL (VG-83) GSD
7/84 CI: +40M +.03% +5F, 80th Pctle.
4-00 16,370M 4.8% 783F 305D 2X
5-03 14,730M 4.8% 708F 305D 2X
This Olympic View B Maverick daughter has MCD +2,354M +142F and a June 1983 Big Tex daughter.

A Potential Golden Girl

OBERLAND G URANIA (VG-83)
7/84 CI: +396M +8F +$39, CPI +51, 93rd Pctle.
MC Deviation +3,608M +132F
4-04 16,230M 4.8% 785F 305D 2X
Also by Glenville Overbury, her dam has 609F.

Visitors Welcome

Oberland Farms
1117 Kinsman Road, Box 207
Newbury, Ohio 44065
Telephone (216) 564-5457
3 miles East of I-271 on Route 87

Registered Guernseys And Belgian Horses

About The Directory Cover

Springdale Farm ... the home of two of the breed's top-300 CPI cows, several Gold Star Dams and many more high-producing individuals ... is the setting for the 1984 Michigan-Ohio Directory cover. Located in Scottville, Michigan, this 100 percent Guernsey operation (which has been on the AGCC's DHIR testing program for 22 years) is owned by the Schwass family. From the left in the photograph are Carl, Springdale Deacon Daphne (VG-85), Ron, Springdale Flash Jane (VG-88), Bill, Springdale Maverick Bertha (EX-90), Jim and Alice. For more details on this family, farming operation, see the feature on page D18. *Photo by Julie DeLavergne.*

Ammonia Versus Urea as Protein Supplements

Scientists at Purdue University recently compared complete rations containing either ammonia or urea as a partial substitute for soybean meal. Corn silage was the sole forage and was included at 60 percent of total dry matter. Complete rations were balanced to provide 16 percent crude protein. Ammonia was added to the silage at silo filling. Urea was added to the grain mix.

When either ammonia or urea provided 16 percent of the total crude protein equivalent, production was not different from cows fed a ration containing only soybean meal as the protein supplement. Both ammonia and urea were economical substitutes for soybean meal, with ammonia resulting in the greatest savings.

Advertisers

Balmoral Farms **D6**
Barricks Guernseys D21
Bla-Arl Guernseys D14
Black Creek Farm D22
Car Dale Farms **D24**
Chestnut Ridge Farm D5
COBA/Select Sires ..... DII Cover
Da-Bren Farms **D10**
Dendel's Orchards D3
Eber Acres **D9**
Eberhard Planning Services D14
Elmwood Farms D22
Fyrciak Guernseys **D24**
Gold Banner Farm **D26**
Hartway Farm **D23**
Joy Mist Farm **D14**
Land of Living **D21**
Lawnacre Farm D16
Lawn Crest Farms D7
Les-Len Farm D15
Locust Hill Farm D13
Lone Oak Farm D21
Longacre Farm D21
Lor-Dan Guernseys D7
MABC/Select Sires **D16**
Maple Acres Farm D19
Marodore Farm ..... DIV Cover
Martindale Farm ..... DIO
Mayflower Guernseys D11
Meadow Ridge Farm D24
Mer Don's Farm D25
Misty Meadows D21
Mona Lous Farm D12
NAL ..... **DIII Cover**
Oberland Farms **D27**
Ohio GBA D1
Parker's Guernseys **D14**
Pattonview Guernseys D16
Pine Haven Farm D7
Promised Land Farm D6
Raemelton Farm Dairy **D12**
Renwind Farm D9
R-Way Guernseys D13
Schutte Farm **D19**
Sherma Farm D17
Springdale Farm D19
Spring Hollow Farm D10
Spring Walk Farm D28
Sun Dale Farm D22
Vandale Farms, Inc. **D20**
Walnut Manor Farm **D23**
Watson Farm D23
Wooded View Farm D4
Wordleman's Guernseys D24
Yost Guernseys **D8**
Zalar Farm **D21**

BLOOD TYPING Is Required For

- Bulls from which semen is collected and frozen
- Donor cows from embryo transfer
- All calves resulting from embryo transfer

Our Blue-Ribbon Best Three Females

First, 1984 NGS-Harrisburg, 1984 Ohio State Fair. These three plus two heifers comprised our winning exhibitor's herd at the same two shows.

A Winning Group That Is Also Outstanding As Individuals

SPRING WALK HORNETS PEARL (EX-90)
2-10 12,690M 4.9% 620F 325D 2X
6-09 8,880M 4.3% 381F 126D RIP
Proj. 16,970M 741F 305D ME
Fourth aged cow, 1984 NGS-Harrisburg; Grand Champion, 1984 OH State Fair Jr. Show; Res. Grand Champion, 1982 NJS-Louisville. Her Premier senior yearling was fifth in an extremely strong class at the NGS-Harrisburg; Res. Jr. Champion, 1984 OH State Fair; Jr. Champion, 1984 OH State Fair Jr. Show. "Pearl" is due in June to Spring Walk BT Frank.

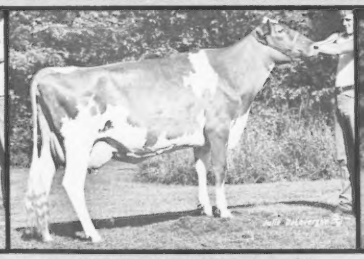

SPRING WALK NAVAJOS RED (EX-91)
4-05 14,160M 5.1% 717F 305D 2X
5-06 12,580M 4.7% 595F 220D RIP
Proj. 14,890M 731F 305D ME
MCD +1,797M +107F. Third aged cow, second BU, 1984 NGS-Harrisburg; Grand Champion, 1984 Ohio State Fair; 1983 All-American Four-Year-Old Cow; 1981 Res. Jr. All-American Sr. Two-Year-Old Cow. Has a March Ron heifer. Due in May to Admiral.

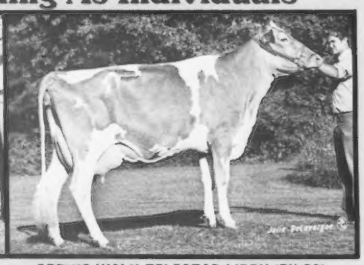

SPRING WALK TELESTAR LIBBY (EX-90)
2-10 11,540M 4.2% 481F 199D RIP
Proj. 17,520M 735F 305D ME
Third three-year-old cow, 1984 NGS-Harrisburg; first, 1984 Ohio State Fair; Grand Champion, 1984 Ohio District Two Show. Due in June to Spring Walk BT Frank. A potential third-generation Excellent by Telestar. Her EX Top Jolly dam has 2-7 13,290M 4.8% 644F 305D. The EX grandam was by J. Champion.

More bright spots at the NGS-Harrisburg included Spring Walk T Libby, second jr. two-year-old cow, second BU; Spring Walk Deacons Liberty, second dry aged cow; Spring Walk J Elnora, fourth jr. yearling; Mitchells Choice Faye, fourth four-year-old cow, production award in class; SD Jupiters Lori, fourth dry three- and four-year-old cow.

Our October appraisal yielded five new Excellents. Watch for more information on these cows in future issues.

Buckeye Breeder

Floyd (216) 378-2275
William (216) 378-2273

SPRING WALK FARM

WILLIAM WACHTEL AND FAMILY
FLOYD AND EILEEN WACHTEL
Assistant Herdsman—Mike Galbraith
Big Prairie, Ohio 44611

Visitors Always Welcome
½ mile North of Nashville on SR 514. Right on TWP Road 362. One mile.

FASHION

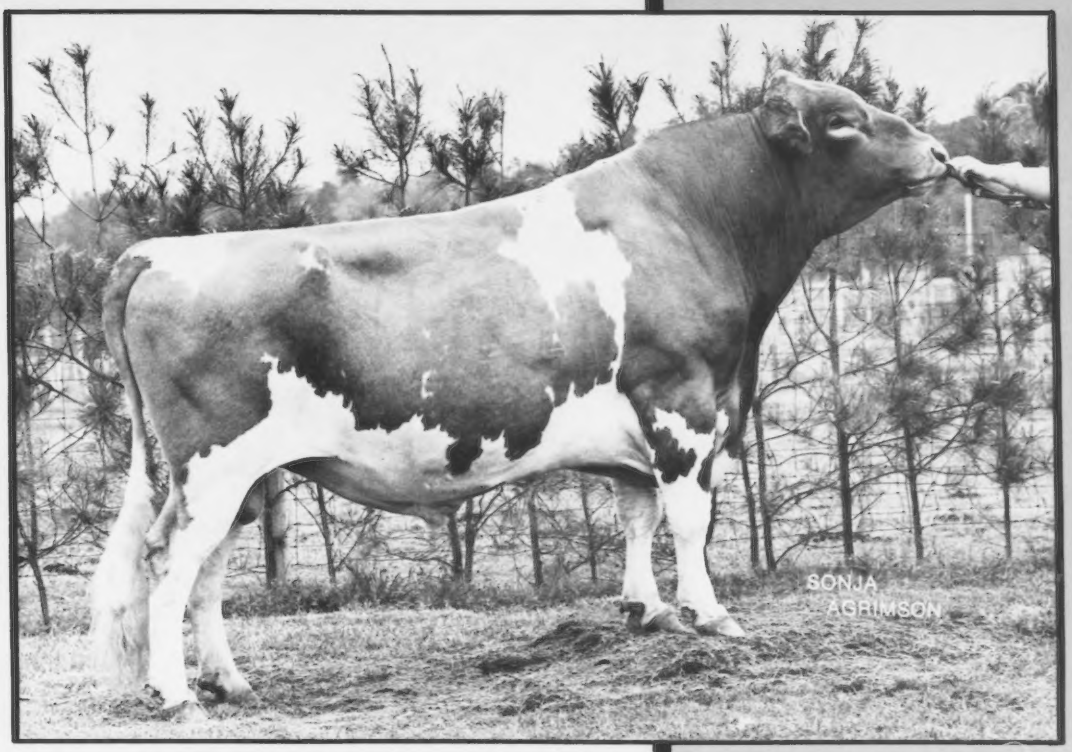

Fashion Daughter

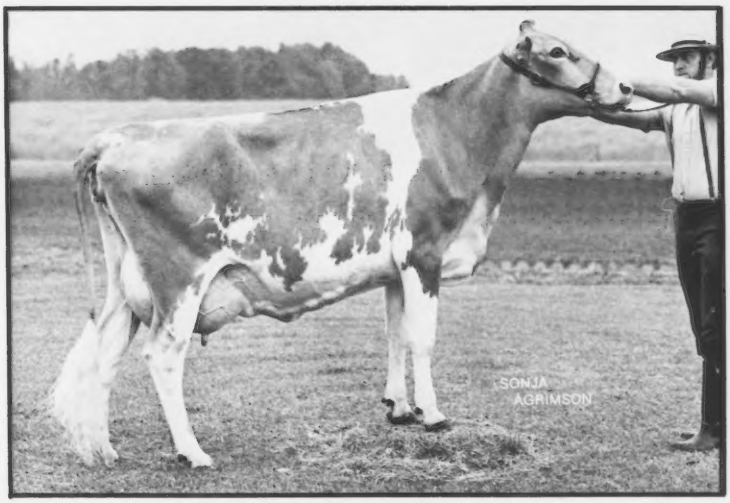

Alno Fashions Dinah
2-03 303D 16,443M 4.8% 793F
Owned by Menno Yoder, Montezuma, GA

1G152
Raemelton Deacons Fashion

7/84 USDA PD82
+$101 +589M +.08% +37F 58%R
Protein +$90 -.09% +10F 55%R
7/84 AGCC PDT +.40 56%R
aAa: 123654.

Fashion daughters have average height, good body strength, and smoothness and dairyness throughout. They are very good in all mammary system categories, wide in the rump and strong in feet and legs.

AFFILIATED BREEDERS
Noba Atlantic Labc

Noba, Inc.
P.O. Box 607
Tiffin, OH 44883
(419) 447-6262

Atlantic Breeders Cooperative
1575 Apollo Drive
Lancaster, PA 17601
(717) 569-0413

LABC
Box B.D., LSU
Baton Rouge, LA 70893
(504) 388-3293

Committed To A Total Program

Shows . . . Appraisal

MARODORE MAVERICKS RACHEL (EX-90)
First Three-Year-Old. 1984 Ohio State Fair Jr. Show
March 1984 Appraisal — 33 Cows Averaged 81.5 Points
23rd in the nation for 10 to 39 cows
Four Excellent cows are currently in the herd

It is an honor to have four Marodore cows on the cover of this issue. Some other herd highlights are featured here . . .

Production Testing

MARODORE SATEL FARRAH (EX-92)
3-05 21,045M 4.8% 1,067F 365D 2X
October 1984 DHIR RHA
48/3 Cows 14,436M 5.07% 732F

Advertising

Remember This Shot?

LISA (EX-90)	EMMA (VG-86)	FARRAH (EX-92)
4-05 19,050M 4.7%	4-03 16,970M 5.2%	See information
898F 365D 2X	884F 311D 2X	above right

Merchandising

Our thanks go to these people who purchased Marodore cattle during the past 12 months:

Robbie Cooley, Baltimore, OH
The Gerron Family, Hartville, OH
Misty Harris, Salem, OH
Jason Irwin, Athens, OH
Matt Jones, Washington C.H., OH
Keener Dairy, Reedville, WV
Johnny Knoll, Amanda, OH

We enjoy working with good Guernsey cattle and progressive Guernsey people.

Hosting Visitors

We were pleased to host these groups at our farm this past year:

VPI & SU Dairy Science Club
University of Illinois
Ohio State University
Ohio PDCA Judging Conference

And, Guernsey enthusiasts from California, Illinois, Ohio, Virginia, Wisconsin, Canada and Sweden. *We invite YOU to be next!*

MARODORE FARM

LEE AND BECKY KOHLER AND FAMILY
5745 Burchey Rd., Baltimore, Ohio 43105
Telephone (614) 756-4533

A "Super" Show
At Skowhegan State Fair

Grand Champion Female
WABANAKI PQ SUPER SUNI

First three-year-old cow, 1984 Skowhegan State Fair. Projected over 14,000M 305D 2X ME. By Fauver Hill W Super Star.

Suni's Gold Star Dam
WABANAKI HOLLIREX SAM (VG-82) GSD

7/84 CI: +154M +.08% +16F +$37,92nd Pctle., CPI +37 Projected to make her fourth record over 20,000M at 8-08. By Hollirex. Her April 9, 1984 son by Ripley Farms Kellogg Dailey is available.

First Four-Year-Old Cow

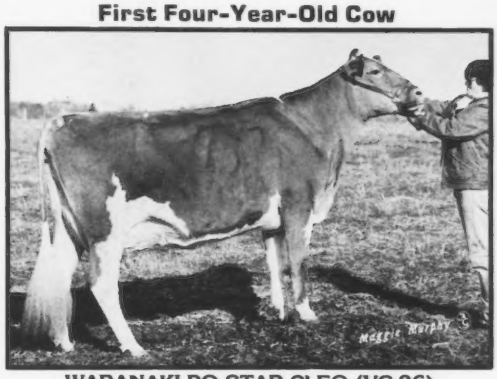

WABANAKI PQ STAR CLEO (VG-86)

3-03 14,960M 4.5% 666F 3.7% 549P 306D 2X Milking 75 pounds per day. MCD +1,110M +24F. By Fauver Hill W Super Star. Now projected to 16,429M 305D 2X ME.

Third Four-Year-Old Cow
WABANAKI PQ SUPER HOLLY (VG-87)

Projected to finish with 18,800M 305D 2X ME. MCD +1,620M. By Fauver Hill W Super Star.

First Aged Cow
WABANAKI PQ EMORY BUBBLES

A maternal sister to "Cleo." Has 13,400M 305D 2X ME. By Cedarbrook Pollys Emory.

First In The Group Classes

The winning Best Three Females and Senior Get of Sire included "Suni," "Cleo" and "Holly" . . . all Super Star daughters. "Cleo" and "Bubbles" topped the Produce of Dam class.

April 1984 Appraisal 12 Cows Averaged 80.3 Points
December 1983 LA 9 Recs. 14,455M 4.2% 609F

WABANAKI GUERNSEYS
At Springdale Farm
THE WHITCOMB FAMILY
RD 2, Box 281, Belfast, Maine 04915
Telephone (207) 342-5446

Official DHIR Production Records
(Received August 1984)

Herd Owner / Name Of Cow	Age	Days	Actual Record Milk	Fat	Pro.
ARIZONA					
* SHAMROCK GUERNSEY FARM INC			CHANDLER		
SHAMROCK MAVERICKS MERNA	2-05	360-2X	17540	774	
CALIFORNIA					
* GIACOMINI HENRY E PAM			FERNDALE		
CLOVER JACK CHOICE REPOSE	4-04	365-2X	22760	1081	
CLOVER JACK EMPRESS DOT	3-01	305-2X	19320	914	
CLOVER JACK JUPITER HARMONY	2-00	365-2X	17360	779	
CLOVER JACK WZ DEDE	6-03	352-2X	19690	759	
CLOVER JACK DEACON REOLA	3-00	305-2X	16030	862	
OVERLAND HILL FAYVORS ALICE	5-01	337-2X	16870	799	
CLOVER JACK CHOICE ROXY	2-03	298-2X	13610	707	
CLOVER JACK TOP JOY	5-10	285-2X	15790	739	
CLOVER JACK CAPTAIN CUPID	3-00	285-2X	14610	735	
BENTON MAVERICKS CUDDLES JUNE	6-05	313-2X	16400	838	
* NELSON DENNIS E			HILPAR		
NELLS GLOW ROCKET MODEL	4-02	305-2X	21950	867	
NELLS GLOW SUPREME MARLA	2-02	349-2X	18300	856	
NELLS GLOW JUPITER IVYDALE	2-02	305-2X	15650	669	
NELLS GLOW HERMES KAREN	12-07	305-2X	17880	787	
NELLS GLOW EXTRA DINAH	3-04	365-2X	18550	944	
NELLS GLOW ABLE DIXIE	2-04	305-2X	15570	617	
NELLS GLOW ROCKET IMOGENE	4-04	305-2X	17850	883	
NELLS GLOW SUPREME JANNA	2-02	305-2X	15510	752	
NELLS GLOW FABIAN MYRNA	3-04	305-2X	16730	927	
NELLS GLOW DOLPHIN PAM	7-08	275-2X	16700	689	
NELLS GLOW TELESTAR PARAGON	2-01	365-2X	15920	849	
NELLS GLOW PATTON SONG	2-03	348-2X	14720	665	
NELLS GLOW FABIAN SUE	4-05	305-2X	15710	820	
NELLS GLOW MAPLE ELDA	3-03	346-2X	15130	741	
* DIAS PAUL			STEVINSON		
GOLDEN MEADOWS BARTS RONDA	3-05	305-2X	25510	1160	
CLEVERLANDS ZENITH ORPHA LEE	5-06	365-2X	28890	1092	
RED HILL CRYSTAL	3-01	297-2X	21840	1106	
GOLDEN MEADOWS CHOICE FAITHLYN	1-11	305-2X	18870	1049	
DEERPATH WINSTONS SALLY	5-09	324-2X	22900	1092	
GOLDEN MEADOWS NATS MIA MAE	6-08	365-2X	23930	1172	
PAT MAR L FABIAN LIBERTY LEE	2-00	365-2X	19460	1077	
GOLDEN MEADOWS TELESTARS NANA	1-11	300-2X	17530	1091	
GOLDEN MEADOWS FUTURES NEOL	3-08	365-2X	21060	1191	
GOLDEN MEADOWS NESTORS ROSALEE	1-10	287-2X	15990	764	
DEERPATH EMORYS GLORY	8-06	305-2X	19290	876	
FAMILY HILL ROE SOPHIA	2-02	305-2X	15390	617	
GOLDEN MEADOWS CHOICE Y ANNIE	4-06	365-2X	18120	931	
* BAY MEADOW FARMS			SALT		
BAY MEADOW BART LILA	2-03	358-2X	18340	799	
BAY MEADOW HOBO MAYBELLE	2-11	352-2X	18640	861	
BAY MEADOW SPANKY TARA	2-08	305-2X	17130	653	
PR-BAY MEADOW MARK WENDY	7-06	305-2X	19370	918	
BAY MEADOW COMMAND VALDA	3-03	305-2X	17340	725	
BAY MEADOW COMMAND VALDA	3-03	306-2X	17330	727	
BAY MEADOW NOBLEMAN SHIRLENE	2-06	346-2X	15840	695	
BAY MEADOW FAYVOR GHOSIPL	3-03	305-2X	16970	694	
MT VALLEY CHIEFS HOLLY	4-10	305-2X	19320	908	
PR-BAY MEADOW CYCLONE GLADYS	4-06	305-2X	16410	762	
BAY MEADOW DUKES HORTENSE	8-10	305-2X	17760	763	
BAY MEADOW HUSS LUNARDINE	6-05	305-2X	16440	753	
BAY MEADOW CHOICE ELIZABETH	2-03	305-2X	13590	608	
BAY MEADOW CHOICE CRYSTAL	4-07	305-2X	15990	729	
BAY MEADOW INTREPID DAHLIA	2-02	365-2X	14900	726	
BAY MEADOW HUGHES SHARLENE	2-05	305-2X	13610	690	
* CALIFORNIA STATE POLYTECHNIC COLLEGE			SAN LUIS OBISPO		
POLY BART BUNETTA	3-01	365-2X	17830	948	
* NICKELSEN MAX			PETALUMA		
NESLEKCIM KENOS MANDY	4-01	305-2X	21560	1023	
NESLEKCIM KENOS MANDY	4-01	309-2X	21760	1031	
NESLEKCIM COPYS DIXIE	10-10	305-2X	16740	804	
NESLEKCIM WCA POLLY	3-06	301-2X	14960	763	
* SILACCI DONALD V			PETALUMA		
TRUSIL MAVERICKS BETTY	2-07	313-2X	16850	737	
SILDONS MASTER LYNN	4-06	298-2X	17240	755	
TRUSIL MASTER TAFFY	3-04	365-2X	16440	723	
SILDONS TELESTAR SAL	3-02	321-2X	15160	702	
SILDONS LEROYS LILLY	2-06	292-2X	14200	668	
SILDONS MAVERICKS BERTHA	3-07	349-2X	15080	770	
COLORADO					
* FORSYTH W DEAN			LONGMONT		
GUERNDEAN FAYVOR KAY	5-11	365-2X	19300	1043	
CONNECTICUT					
* MERRITT RICHARD H			FARMINGTON		
FALCONS CYCLONE MAXIE	2-00	305-2X	14580	582	476
* PAINE MR & MRS ROBERT			SALISBURY		
FEDERAL SQUARE DEACONS DELIGHT	3-07	321-2X	16840	642	586
FEDERAL SQUARE DEACONS DELIGHT	3-07	305-2X	16300	622	562
GRASSLAND K H HALEL	8-05	305-2X	16780	792	505
IOWA					
* HEMPELER ARLYN A			GARNAVILLO		
ROLLING PRAIRIE MAVIS SUSIE	2-00	305-2X	15960	636	
ROLLING PRAIRIE DEA HARP	2-09	315-2X	14660	744	
* WING BROS			COLFAX		
WING ACRES CHOICE CRELLA	4-06	305-2X	17370	760	
* SYMASSINK DONALD			LETTS		
IDLE NEER R H EDITH	5-00	305-2X	18500	840	615
* SUPKHART DAVID P			DECORAH		
GOLDEN RAE D EMORY DEFECIL	2-00	365-2X	16250	644	583
GOLDEN RAE P E DELILA	3-04	319-2X	15810	709	536
GOLDEN RAE P E DELILA	3-04	305-2X	15600	700	528
IDAHO					
* PRITZL JOE			FRUITLAND		
WESTLYNN NOAH OLLIE	3-00	306-2X	14930	465	
ILLINOIS					
* BOESCHE CAROL JEAN			DEKALB		
PECKS DEACONS BANITA	3-07	305-2X	16540	587	
* LATCH W J			SUMNER		
KAJO FAYVOR LADS DELUXE	2-01	305-2X	16220	670	568
* LAESCH ROGER W			BLOOMINGTON		
GRASSLAND TOP SYLVANIA	4-03	319-2X	17050	741	
GRASSLAND TOP SYLVANIA	4-03	305-2X	16520	713	
INDIANA					
* ROLLING LEA FARMS INC			THORNTOWN		
RIVARRE TAMY	3-03	305-2X	19070	869	680

Page 54

DAN DA LEE CHOICE ECLIPSE	2-00	334-2X	15750	706	550
DAN DA LEE CHOICE ECLIPSE	2-00	305-2X	15000	667	521
ROLLING LEA T F MINDY	3-10	344-2X	16730	683	569
ROLLING LEA T F MINDY	3-10	305-2X	15660	637	528
ROLLING LEA MAVERICKS PAULA	5-06	305-2X	17140	754	637
* HAYNES G DAVID JAMES M & TIMOTHY E			GARRETT		
RICHLANDS NIBBLES AGNES	4-00	305-2X	16700	761	603
* WEAVER VIRGIL C			GOSHEN		
VILLA CREST FIN ELLIE	3-09	305-2X	16290	775	610
* WEAVER OSCAR R			GOSHEN		
YELLOW CREEK CHOICE BLOSSOM	6-00	305-2X	33420	1347	956
U CREEK TEL BESSIE	3-11	341-2X	20050	847	706
YELLOW CREEK DERBY VELMA	4-01	347-2X	19280	883	669
YELLOW CREEK SWEET GINNIE	5-00	305-2X	17940	895	621
YELLOW CREEK SWEET HOPE	5-02	305-2X	17970	899	582
YELLOW CREEK M DONELLA	2-00	305-2X	13440	661	454
LOCKSHORE EAGLE LEOTA	5-08	305-2X	17200	812	585
* YODER HAROLD C			SYRACUSE		
PASTURE HAVEN NED CHRIS	6-07	305-2X	17700	747	569
* COCHARD CHARLES D			GAS CITY		
DEWBERRY FARMS FAYVORS LIKABLE	2-10	305-2X	15210	793	586
ROLLING LEA DEACONS PAM	3-06	305-2X	15020	642	537
* BAKER DANIEL W & FAMILY			MIDDLETOWN		
DAN DA LEE CHOICE BOSSIE	2-00	305-2X	15060	660	508
* METZGER MAURICE E & JULIA A			CLAYPOOL		
RAINTREE SULTAN LOIS	7-00	305-2X	20560	896	669
RAINTREE DEMAND BESS	3-02	305-2X	16750	803	584
SOUTH VIEW FABIAN JUNE	4-04	311-2X	17690	775	607
SOUTH VIEW FABIAN JUNE	4-04	305-2X	17500	766	600
RAINTREE TELESTAR BERNICE	4-02	305-2X	16430	761	582
* ALEXANDER DAVID			LYNN		
A A HORNET ROSE	2-06	305-3X	21840	872	721
* RIGGS LEE M & FAMILY			EVANSVILLE		
GREEN RIDGE B MAVERICK SUSAN	4-08	305-2X	16900	912	666
* METZGER LOREN E OLIVE			SOUTH WHITLEY		
SOUTH VIEW FERNELL CLARA	2-03	305-2X	14870	707	549
SOUTH VIEW FERNELL CLARA	2-03	309-2X	14990	713	553
KENTUCKY					
* BRUNDIGE FREEMAN H			FULTON		
FAWN ISLE SPORT MILDRED	6-09	305-2X	19490	840	
ROLLING LEA CHOICE MARY	1-10	316-2X	14860	573	
ROLLING LEA CHOICE EVELYN	2-02	318-2X	14320	599	
AQUA VALLEY PEARLETTE	2-04	327-2X	14550	748	
LOUISIANA					
* CAPDEBOSCQ B J			AMITE		
GOLDEN CAP BONUS CEL	4-02	337-2X	16520	638	
GOLDEN CAP MAVERICK HALO	4-08	352-2X	16650	641	
MASSACHUSETTS					
* FOWLES ELWYN M			SOUTHAMPTON		
MCDONALDS C SUNSHINE	9-00	365-2X	19360	846	721
SUNNYDELL JUPITER FLICKER	4-09	311-2X	17040	766	581
SUNNYDELL JUPITER FLICKER	4-09	305-2X	16860	756	574
* COTTING C E			BERLIN		
CHEDCO DARIMOST BABETTE	11-05	305-2X	16990	822	581
CHEDCO HORNETS CONTESSA	4-10	351-2X	17410	821	580
CHEDCO ACTORS YVETTE	9-06	365-2X	16990	871	
CHEDCO DEACONS VIDA	3-03	345-2X	15220	699	
CHEDCO CONTESSAS MAMIE	3-02	317-2X	14640	792	564
MICHIGAN					
* DENDEL JACK			HOPKINS		
SUN DALE CHOICE SUGAR	3-03	360-2X	18330	923	673
DENDEL ORCHARDS MAYS MERRY	3-03	305-2X	15210	723	611
DENDEL ORCHARDS M RUTH	4-06	365-2X	16230	856	650
* FISH JAMES A & ALICE B			HICKORY CORNERS		
LOCKSHORE EAGLE INEZ	5-06	365-2X	20360	940	
LOCKSHORE FAYVOR MADGE	2-01	305-2X	14480	668	
LOCKSHORE MAVERICK RAIN	4-05	316-2X	15940	738	
LOCKSHORE MAVERICK RAIN	4-05	305-2X	15550	721	
* WOOD RONALD M			SCOTTVILLE		
MAPLE WOOD JUPITER QUEENY	4-11	365-2X	21190	900	
MAPLE WOOD FABIAN FAIRY	2-01	305-2X	16870	717	
MAPLE WOOD EMORYS BOBBY	10-03	365-2X	18070	773	
CLARAMYS FAYVORS FERN	4-07	360-2X	16860	859	
MAPLE WOOD FABIAN JULIE	3-05	365-2X	16260	727	
* SCHWASS CARL A			SCOTTVILLE		
SPRINGDALE DANDY DELLA	2-02	365-2X	15120	613	
* WESTENFELDER REGINALD			FREMONT		
BLACK CREEK TELESTAR JANICE	3-03	365-2X	15510	732	
* WORDELMAN NORMAN			THREE RIVERS		
WORDELMANS TOP ROC SISSY	1-11	340-2X	13450	694	
WORDELMANS FAYVOR CANDY	1-10	365-2X	13760	646	
MINNESOTA					
* HEITKE BARTON			MORA		
KNIFE LAKE MAVERICK FLORA	3-06	305-2X	16010	830	
* ANDERSON GLEN A			LESTER PRAIRIE		
UP THE CREEK EXTRAS CELINE	2-02	305-2X	14410	629	
UP THE CREEK TELESTARS TICKLE	2-04	330-2X	14530	693	
* HEINS RUSSELL & BERNICE			SYOTA		
BERNELL M C CARI	2-00	305-2X	15230	626	
MISSOURI					
* SEBAUGH BROS			OAISY		
SEBAUGH KENO ACE	2-08	305-2X	15450	742	
MISSISSIPPI					
* MISSISSIPPI STATE UNIVERSITY			MISSISSIPPI STATE		
MAGNOLIA MAVERICK HARRIET	4-03	305-2X	17050	744	
MAGNOLIA CHIEF CORPORAL	4-11	332-2X	15790	704	
MONTANA					
* BECKER HERMAN & RUSSELL D			BALLANTINE		
BECKER FARMS M BERNITA	3-03	365-2X	17760	913	
BECKER FARMS BUSTERS VEL	5-09	305-2X	16040	815	
NEW YORK					
* RIPLEY ROLAND			CORTLAND		
RIPLEY FARMS CHOICE DAWN	4-05	305-2X	16150	729	566
RIPLEY FARMS CHOICE DAWN	4-05	332-2X	16670	761	591
* WHEELER TERRY W			MARIETTA		
WHEELER ACRES CORPORAL BEPTIE	5-07	305-2X	16490	698	548
* NEDROW J KEVIN			CLIFTON SPRINGS		
NEDROW FARMS CHOICES LANELLE	5-08	305-2X	17510	757	584
NEDROW FARMS CHOICES LANELLE	5-08	323-2X	17900	782	602
NEDROW FARMS MAVERICK LIMEY	1-09	365-2X	13560	616	476
* HANSEN RICHARD A			CHERRY VALLEY		
HANSEMAREA C ELLIE	2-01	305-2X	14060	592	462
* PECK WILLIAM M			SCHUYLERVILLE		
WELCOME CHOICE CHRISTA	2-00	325-2X	14390	741	548
WELCOME HOLLI KARI	1-11	349-2X	14030	744	523
* WETHERWAX RONALD			WYOMING		
HILLCREST PEGGY	2-03	305-2X	14580	563	494
HILLCREST ANDRA	4-01	305-2X	15390	690	544
OHIO					
* SETTLAGE LESTER E FAMILY			SAINT MARYS		
SHAWNEE ROBIN	3-08	305-2X	16290	694	
* BARGER DONALD L			URBANA		
MAYFLOWERS MAVERICK VICKY	2-02	305-2X	13810	703	
* KOHLER LEE & BECKY & FAMILY			BALTIMORE		
B OAKRIDGE CHOICE ROCHELLE	2-09	365-2X	18650	853	
* FETTER RUSSEL M & ETHEL L			BIG PRAIRIE		
LOCUST HILL PREMIER CANDY	2-04	326-2X	14800	682	
LOCUST HILL PREMIER CANDY	2-04	305-2X	14050	645	
LOCUST HILL FAYVOR LACY	3-08	333-2X	15740	832	
* DILLON WILLIAM KENT			BELLEVUE		
GOLDEN VIEW FAYVOR SEVILLE	5-10	365-2X	19120	797	
* BLACK ROGER A			MANSFIELD		
RAEMELTON ACTIONS LYNN	3-10	365-2X	19020	806	
RAEMELTON BANKER LENA	7-01	305-2X	17920	904	
RAEMELTON BANNERS ANGEL	5-06	305-2X	16890	647	
RAEMELTON ACTIONS PEPPER	4-04	305-2X	15750	639	
* ZIEGLER JOHN			BELLEVUE		
FIRESIDE BRIGHTS JANIE	2-00	365-2X	14180	679	
OKLAHOMA					
* MUNGLE J JENE			ATOKA		
MUNGLES CHOICE BERTHA	3-04	305-2X	15490	652	
OREGON					
* STAEHELY BROS			OREGON CITY		
VALLEY VIEW LANCES CAROLA	2-03	365-2X	15710	811	591
* DRISIO RAYMOND			WOODBURN		
VALLEY OAKS T H WENDY	2-07	305-2X	14790	619	485
VALLEY OAKS T H WENDY	2-07	309-2X	14900	624	489
GR-ELSIE OF RED FIR	2-10	305-2X	15120	714	512
D T G PATRICIAN HOLLIREX BO	1-09	365-2X	13950	548	471
VALLEY OAKS JASON BARBEE	2-08	343-2X	14920	647	504
LONE PALM JUPITER MISTLE	6-02	305-2X	15780	658	561
* MANN PAUL & FAMILY			SILVERTON		
ABIQUA ACRES P SNOWY	3-08	305-2X	20830	935	718
ABIQUA ACRES ROBEYS JANIS	5-07	288-2X	13750	788	601
ABIQUA ACRES SPARTONS GENA	4-10	305-2X	17350	826	618
ABIQUA ACRES SPARTONS ALVA	4-09	365-2X	18170	1007	660
ABIQUA ACRES SPARTON LUANN	4-11	284-2X	15400	831	582
* CRUICKSHANK DAVID D & DORIS D			DAYTON		
D C TELESTAR ABBY	2-01	305-2X	13840	672	475
* JOSI ERNEST & SONS			TILLAMOOK		
WILSONVIEW MAVERICK PATTY	3-03	300-2X	15130	662	
* MARSH HOMESTEAD INC			CORNELIUS		
HOMESTEAD P VERLA	2-03	365-2X	17560	745	615
PENNSYLVANIA					
* SMITH RICHARD D & VICTORIA M			NEW HOPE		
MAPLE KNOLL MAVERICK ORPHA	2-04	365-2X	17850	959	664
MAPLE KNOLL PREMIER MARCIA	2-06	365-2X	17960	745	607
MAPLE KNOLL SHAW HELEN	3-00	305-2X	16080	724	563
MAPLE KNOLL SHAW VELVET	2-10	365-2X	16920	832	564
MAPLE KNOLL TELESTAR JODY	2-05	305-2X	14090	621	509
* KRIEBEL RICHARD			BENTON		
K DALE HOLLIREX MISTY	7-08	349-2X	16770	799	614
K DALE MAVERICK LORIE	2-03	325-2X	14500	715	551
K DALE MAVERICK LORIE	2-03	305-2X	13790	679	522
* KUNZ JOHN E			CENTERVILLE		
DOLLY RUN E KUPID	2-08	305-2X	15320	662	552
DOLLY RUN M JUICE	3-07	305-2X	15240	645	515
DOLLY RUN M C ROSEGOLD	4-02	273-2X	15610	791	568
* STUFF RODNEY G			MERCERSBURG		
WALNUT LANE W AGUE	6-00	298-2X	16780	871	612
* WITMER RAYMOND F & LOUISE A			WILLOW STREET		
PENN DEL FAYVORS MARGARETTA	6-00	305-2X	17160	721	603
PENN DEL CHOICES GOLDENROD	6-08	305-2X	15760	691	540
PENN DEL CHOICES BLUEBELL	2-04	331-2X	14180	565	490
* LINDE K D & ELSE			OXFORD		
LINDENHOF MAVERICK LILA	2-03	354-2X	16810	802	612
LINDENHOF CHOICE KARMIE	1-10	305-2X	14970	611	539
LINDENHOF J JASON TRUDY	4-08	305-2X	18320	775	662
LINDENHOF MAVERICK LILA	2-03	305-2X	14610	697	526
LINDENHOF PROGRESS ROXY	4-03	312-2X	16080	750	588
LINDENHOF PROGRESS ROXY	4-03	305-2X	15840	739	578
SOUTH CAROLINA					
* EDISTO FARMS			DENMARK		
EDISTO FARMS VIC SAT	6-00	354-2X	16670	734	588
EDISTO FARMS V V BLUE	3-06	305-2X	15340	635	557
* MCCASKILL A L JR			BISHOPVILLE		
LYNDALE RM STARLETTE	2-00	305-2X	14400	587	456
LYNDALE MAVERICK JUNE	4-04	305-2X	17140	734	580
LYNDALE BELLBOY GEORGIA	3-03	305-2X	15230	672	516
LYNDALE BONUS JUNE	3-02	305-2X	14920	551	510
LYNDALE BONUS JUNE	3-02	321-2X	15150	562	520
* FOWLER GEORGE W			SALUDA		
BUTLER HILL SWEET BERTIE	3-09	305-2X	16840	796	578
BUTLER HILL BETTELLE	5-09	347-2X	18040	816	611
BUTLER HILL D F NINA	4-08	305-2X	16220	807	596
BUTLER HILL BETTELLE	5-09	305-2X	16890	763	568
BUTLER HILL D F GENEVA	3-02	305-2X	15420	746	588
* MILLS FRED T			SALUDA		
MARFRED FAYVOR DELILA	3-11	305-2X	16470	778	552
MARFRED MAVERICK NANCY	5-08	305-2X	15530	741	564
MARFRED MAVERICK NANCY	5-08	322-2X	15860	758	578
* MITCHELL BROTHERS			SALUDA		
RUDANKS B HILL DORA	2-08	305-2X	15050	609	542
TENNESSEE					
* STICKLEY ALLEN W			BLUFF CITY		
BITTERSWEET B MAY FAITHE	2-04	305-2X	15340	608	
LUCKY PLUM VIOLET VERONA	4-00	357-2X	15830	723	
* MCKENZIE CAROLINE			CLEVELAND		
CARR CREEK LADD JOCK	2-01	305-2X	17010	712	
CARR CREEK UP LUCLAIR	2-04	305-2X	16540	695	
CARR CREEK BANKER TWINKLE	5-02	305-2X	16690	712	
CARR CREEK UP FRIENDA	3-06	323-2X	16870	729	
CARR CREEK UP FRIENDA	3-06	305-2X	16120	701	
CARR CREEK UP SHANNON	2-05	344-2X	15450	655	
CARR CREEK FIN BEATRICE	6-11	293-2X	16580	747	
TEXAS					
* LAVON FARMS			PLANO		
LAVON FARMS PRE PETAL	3-10	321-2X	16980	758	637
LAVON FARMS WIN MARILAN	4-07	324-2X	16790	698	640
LAVON FARMS PRE PETAL	3-10	305-2X	16390	727	613
LAVON FARMS WIN MARILAN	4-07	305-2X	16200	664	616
LAVON FARMS K DARLA	6-09	360-2X	17220	749	635
LAVON FARMS K VERNLYN	4-10	339-2X	16490	821	628
LAVON FARMS DARI CARY	4-02	332-2X	15940	631	529
LAVON FARMS K VERNLYN	4-10	305-2X	15290	756	579

VIRGINIA						
* HETZER JAMES F			GREENVILLE			
SUNNY TOP MAVERICK MAJORETTE	3-07	305-2X	15920	619	553	
* ANDERSON EDWARD C			RICHMOND			
METZGER FARMS ROCKET JCY	7-11	344-2X	17050	794	638	
VERMONT						
* BURGESS ALMON C			BRADFORD			
BURGESS FARM SULTANS KRISTINA	4-06	349-2X	16500	715	521	
* DARLING RAYMOND & MARY ANN			BARTON			
CARLSEN FARM PAULA	5-07	305-2X	17880	729	582	
WINDSONG CLAUDES LOTTIE BELLE	2-04	305-2X	14790	607	517	
WASHINGTON						
* BENNETT BROS			BRUSH PRAIRIE			
BENNETTS VALLEY JENN	2-07	365-2X	17260	778		
BENNETTS VALLEY ABBYLEE	3-09	305-2X	16270	745		
SILVER STAR FORTUNES READY	9-10	351-2X	16400	611		
* NEWMAN LAWRENCE M			RAYMOND			
NEW HAVEN MAV GORGEOUS	3-05	305-2X	17040	868		
* FAR WEST FARMS INC			SOW			
FAR WEST M MARLA	2-04	365-2X	16800	742		
GOLDAD M C LIVIA	5-01	305-2X	16680	779		
GOLDAD F ROSE	5-02	305-2X	16350	731		
PATHWAYS M C BUTTERCUP	4-08	365-2X	17390	904		
KENDWAY MAV NATASHA	2-01	365-2X	14860	682		
* VAN MERSBERGEN MARVIN			LYNDEN			
MARKWELL PREMIER BETH	6-01	305-2X	17670	757		
BAKER VIEW M TORRANCE	4-09	365-2X	17310	839		
* ROZELYN FARM			LYNDEN			
ROZELYN BUSTERS KIMBERLY	5-10	365-3X	22870	1161		
ROZELYN SUPREME LORIS	3-04	305-3X	20710	922		
* WINTERS KENNETH J			MABTON			
PLAINVIEW FARM MC DELORES	3-03	305-2X	19890	899		
WIN CREST VICTOR JOLO	3-07	321-2X	20320	860		
WIN CREST VICTOR JOLO	3-07	305-2X	19680	829		
WIN CREST LADS RONA LEE	5-05	305-2X	17120	747		
WIN CREST TELESTAR VIDA	2-02	305-2X	15050	614		
WIN CREST LADS VILEEN	7-05	305-2X	16870	771		
CLOVER JACK DEACON CHARISMA	3-04	365-2X	16600	762		
WIN CREST CHARLIE CLARISA	6-07	305-2X	15860	676		
WISCONSIN						
* LAESCH PHIL			CURTISS			
LAESCHLAND DEACON MAGGIE	3-00	305-2X	17040	821	625	
* SMITH WARREN A			WATERTOWN			
CITY VIEWS EMORYS KITS	5-11	347-2X	22960	921	791	
CITY VIEWS HORNETS CASS	6-03	365-2X	21560	801	717	
CITY VIEWS TUPCAT BEBE	6-07	365-2X	16660	619	575	
* HOARD W D & SONS CO			FORT ATKINSON			
DAIRYMAN TELESTAR DINAH	2-01	305-2X	14780	760	497	
DAIRYMAN MAVERICK DANETTE	3-01	357-2X	16470	765	578	
* GRISWOLD THOMAS A SR			IXONIA			
KENMON JANES JENNY	2-07	365-2X	19780	905	762	
LIN ROSE C D DANDY	6-01	365-2X	21190	1028	792	
TAG LANE BRIGHT BELL	2-00	305-2X	16060	697	597	
TAG LANE PRE LIL	3-02	365-2X	17260	848	690	
* PRALLE BERNARD			ONALASKA			
FAUVER HILL CHOICE FRASEA	6-05	305-2X	19960	972	717	
* BORGWARDT GERALD W			MANITOWOC			
FAIRVIEW DYNAMICS CHERYL	2-03	305-2X	14620	676	513	
* PETERSON DONALD T			CASHTON			
COULEE CREST H K IDA	3-09	359-2X	15470	752	575	
* DOSCH URIEL & SONS			RICHLAND CENTER			
BETTSWARDS FAYVOR GRACEIOUS	4-07	305-2X	16650	800	584	
* LUPVEY THOMAS E MARY			LONE ROCK			
BOULDER WERN TELE DELIGHT ET	2-08	364-2X	18800	704	630	
BOULDER WERN MAV BLUEBELL	3-09	364-2X	15650	732	586	
* KNIGGE CHARLES			OMRO			
WISPRIDE JASONS ORBIT	8-08	305-2X	22070	920	811	
WYOMING						
* HOOPES LLOYD V			AFTON			
TRIPPLE T ROSIE FAY	2-11	305-2X	15850	754		
B G DOC ROBERTAS KALLY	6-02	312-2X	16820	764		
B G DOC ROBERTAS KALLY	6-02	305-2X	16560	752		

AGCC Appraisal Results

September and October 1984	90s	80s	70s	60s	50s	Total
Kansas						
Rhoades, Robert C., Mound City		5	12	2		19
Massachusetts						
Chedco Farm, Berlin	4	24	7			35
New Jersey						
Scott, Jr., Edward, Lafayette		9	9	1		19
New York						
Chittenden, Paul C., Schodack		2				2
Coon Bros., Amenia		17	39	4		60
Dell, Jennifer, Trumansburg	1	1	1			3
Fish, Jr., Louis W., Ancram		1	5			6
Hansen, Richard, Cherry Valley		6	8	1		15
Kowalski, Leo, Lockport	1	7	5			13
Kuszlyke, John, Batavia		4	1			5
Nedrow, J. Kevin, Clifton Springs	1	18	29	13		61
Outhouse, Richard, Canandaigua		1	9	1		11
Peck, William, Schuylerville	2	11	2			15
Poverty Hollow Farm, Corfu	1	2				3
Prouty, Paul D., Fort Ann		5	3			8
Reap, Sherry Lynn, Booneville		2	6			8
Ripley, Roland, Cortland		25	9			34
Seager, John & Elizabeth, Prattsburg	1	7	6	2		16
State Univ. Agriculture & Technical College, Cobleskill		3	3			6
Tooley, Merritt, Granville	1	28	34	6	1	70
Trump, Roger B., Westfield		6	27	9		42
Wetherwax, Ronald, Wyoming		8	5			13
Wheeler, Terry W., Marietta		6	10	4	2	22
Wiley, Frank L., Victor		7	15	4	1	27
Withington, D. W. & M. B., Schoharie		3	8	3		14
Pennsylvania						
Cannon, William & Nancy, Hermitage	1	4	11	7		23
Ferris, Joseph, New Wilmington	1	10	12	3		26
Garber, Kenneth B., Willow Street	1	11	14	1		27
Kriebel, Richard, Benton		5	5			10
Krone, Jerry, Oley		4	5	1		10
Kunz, John E., Centerville	1	11	32	3		47
Lash, Helen M., West Newton	1	8	8	1		18
Linde, K.D. & Else, Oxford	1	12	15	3		31
Marchezak, John & John E., Bentleyville	1	11	1			13
Mauser, Terry E. & Rebecca, Elizabethville		7	10	9		26
Moore, Vaughn & Eileen, Chambersburg		19	14	2		35
Myers, Mervin K., Littlestown		9	12	4		25
Smith, Richard & Victoria, New Hope		11	15	2		28
Snider, Bernard, New Enterprise	1	15	14	1		31
Stuff, Rodney G., Mercersburg		10	19	2	1	32
Wilcox Brothers, Canton		10	16	8	1	35
Witmer, Raymond F. & Louise, Willow Street	2	20	9	1		32
Vermont						
Boutwell, R. H., Shoreham	2	9	14	1		26

1984 Production/Type Highlights

- **Nation's 8th-highest appraising herd, 40 or more cows April 1984 74 Cows (47% first lactation) Averaged 81.1 Points**
- **September 1984 RHA 13,026M 4.5%**

Some Young Cows Making This Happen . . .

LYNDALE RM VICKIE (VG-88)
7/84 CI: +311M +11F +$39, 93rd Pctle., CIT +0.0, CPI +60
3-01 16,820M 4.4% 740F 3.5% 603P 305D 2X
MCD +3,533M +136F. By Lyndale Rose Maverick (PTI +56).

LYNDALE PREMIER THEB (VG-85 @ 2Y)
1-11 12,150M 4.9% 599F 3.5% 420P 305D 2X
MCD +2,046M +156F. By Western Glow Wistar Premier.

LYNDALE CHOICE BO ROSALYN (VG-80 @ 2Y)
7/84 CI: +356M +.02% +19F +$55, 96th Pctle., CPI +77
2-02 12,290M 5.0% 615F 3.1% 382P 310D 2X
MCD +1,732M +154F. By Kellogg Minnies Choice.

LYNDALE RM BENNIE ANN (VG-80)
7/84 CI: +259M +.02% +14F +$41, 93rd Pctle., CPI +40
3-05 14,550M 4.7% 690F 3.6% 522P 305D 2X
MCD +2,325M +139F. By Lyndale Rose Maverick.

"Guernseys That Produce and Reproduce"

LYNDALE FARMS

A.L. McCASKILL, JR., BOB BOYCE, A.L. McCASKILL, III & FAMILIES
Route 4, Bishopville, SC 29010 • Phone (803) 428-3496
Nine miles S of US 1 from Bethune. Six miles N of US 15 from Bishopville. Take SC 341 from either town. Approximately 30 miles off I-95 and nine miles off I-20.

Spring Alive in '85

AGCC Convention
June 14-17 • Denver, CO

Shows

Skowhegan State Fair

Wabanaki PQ Super Suni received the grand champion female rosette at the Skowhegan State Fair on August 16 in Skowhegan, Maine. This first-place three-year-old cow was exhibited by Lois Whitcomb of Belfast.

When the animals were paraded before Judge Lee Majeskie of Beltsville, Maryland for the junior championship, he found the champion in the senior heifer calf class. Mar Mik Noble Kandace was shown by Mar Mik Associates of Winthrop.

That evening featured the 21st Maine Guernsey Futurity with 16 entries vying for the top spot. For the sixth time in the history of the futurity, Oaklands Farm of Gardiner, Maine took first prize, with Judge Richard Merritt of Farmington, Connecticut choosing Oaklands Cornelia as the winner.

Receiving the banners for Premier Breeder and Premier Exhibitor was Oaklands Farm of Gardiner after placing consistently throughout the show.

Following is a summary of the top three individuals in each class of this AGCC-approved show featuring 61 entries.

Junior Heifer Calf (3)

1. Rocky Hill Blossom Star, Carl Hurd, E. Lebanon; 2. Richton Sugar Plum, Richton Farm, Madison; 3. Oaklands T Leigh, Oaklands Farm, Gardiner.

Intermediate Heifer Calf (3)

1. Oaklands PR Miranda, Oaklands Farm, Gardiner; 2. Wabanaki PQ Agni Hannah, Lois Whitcomb, Belfast; 3. Richton Powder, Richton Farms, Madison.

Senior Heifer Calf (8)

1. Mar Mik Noble Kandace, Mike & Karen Trenholm, Winthrop; 2. Peaceful Valleys Follsis Flora, Rebecca Adams, Farmington; Nedrow Farm Telestar Laurel, Carl Hurd, E. Lebanon.

Junior Yearling Heifer (10)

1. Mar Mik Cyclone Elmine, Mar Mik Associates, Winthrop; 2. Wabanaki PQ Maverick Clover, Lois Whitcomb, Belfast; 3. Merit Agni Melie, Chris Martin, Readfield.

Senior Yearling Heifer (7)

1. Nedrow Farms Telestar Lea, Carl Hurd, E. Lebanon; 2. Mar Mik Premiers Sara, Mar Mik Associates, Winthrop; 3. Mar Mik Cyclone Janice, Ross Adams, Farmington.

Junior Two-Year-Old Cow (6)

1. Oaklands Cornelia, Oaklands Farm, Gardiner; 2. Oaklands Cheryl, Carl Hurd, E. Lebanon; 3. Richton Elvira, Richton Farms, Madison.

Senior Two-Year-Old Cow (5)

1. Oaklands Betty, Oaklands Farm, Gardiner; 2. Oaklands Kitty, Oaklands Farm, Gardiner; 3. Richton Lill, Richton Farms, Madison.

Three-Year-Old Cow (7)

1. Wabanaki PQ Super Suni, Wabanaki Guernseys, Belfast; 2. Oaklands Chloe, Carl Hurd, E. Lebanon; 3. Mar Mik Premier Hogan, Mar Mik Associates, Winthrop.

Four-Year-Old Cow (7)

1. Wabanaki PQ Star Cleo, Wabanaki Guernseys, Belfast; 2. Brooks Side KMC Flora Bunda, Carl Hurd, E. Lebanon; 3. Wabanaki PQ Super Holly, Wabanaki Guernseys, Belfast.

Aged Cow (5)

1. Wabanaki PQ Emory Bubbles, Wabanaki Guernseys, Belfast; 2. Mar Mik DE Joie, Carl Hurd, E. Lebanon; 3. Burgess Farm Fayvors June, Wayne Schofield, Thorndike.

Best Three Females (3)

1. Wabanaki Guernseys, Belfast; 2. Oaklands Farm, Gardiner; 3. Mar Mik Associates, Winthrop.

Get of Sire (3)

1. Fauver Hill W Super Star, Wabanaki Guernseys, Belfast; 2. Kellogg Minnies Choice, Carl Hurd, E. Lebanon; 3. Kellogg Minnies Choice, Mar Mik Associates, Winthrop.

Produce of Dam (3)

1. Wabanaki Guernseys, Belfast; 2. Carl Hurd, E. Lebanon; 3. Mar Mik Associates, Winthrop.

Iowa State Fair

Danann SP Venus, the first-prize three-year-old cow, received the grand champion rosette at the Iowa State Fair on August 17 in Des Moines. Exhibited by Rolling Prairie Guernseys of Garnavillo, Iowa, she was selected over Reserve Grand Champion Female Sunnydales T F Sunshine, the entry of Randy and Teri Weiss of Ames, Iowa. This Dutch Mill Telestars Fayette daughter was the second-place three-year-old cow.

When the class winners were led out for the junior championship selection, Judge Robert Griggs of Seminole, Oklahoma found his champions in the senior yearling heifer class. The junior champion female, Heart O Gold Extra Fanciful, was shown by Cedar Way Farm of Waverly, Iowa. Fox Vu Deas R H Deanne, owned by William Brown of Bloomfield, Iowa, was named the reserve junior champion female.

Rolling Prairie E Harvey received the banner for grand champion male for Rolling Prairie Guernseys. There were 124 entries in this AGCC-approved show.

Eljo Extra Fantastic, a three-year-old cow owned by Eldon Moss and sons of Iowa City, was named the winner of the 13 entries of all breeds in the 1984 Moo-La Sweepstakes.

Following is a list of the top three animals in each class.

Bull Calf (2)

1. Wapsi Acres Roxys Robert, Jim & Todd Larssen, Long Grove, IA; 2. Wing Acres King Arthurs Hamlet, Wing Acres Farm, Colfax, IA.

Danann SP Venus, grand champion female of the Iowa State Fair. Dan Walther, Mrs. Herbert Walther.

Yearling Bull (3)

1. Rolling Prairie E Harvey, Rolling Prairie Guernseys, Garnavillo, IA; 2. Heart O Gold Telestar Mas, Cedar Way Guernsey Farm, Waverly, IA; 3. K Lyn Premier Nadson, Lyn Guernseys, Rockwell City, IA.

Junior Heifer Calf (7)

1. Rolling Prairie MM Mistress, Rolling Prairie Guernseys, Garnavillo, IA; 2. Finchway Maria Quality Telstar, Harold & Larry Finch, Norwalk, IA; 3. Woodruff Farm A Lucky, Duane Woodruff & family, Indianola, IA.

Senior Heifer Calf (16)

1. Goldenrose LND Corina, Kenneth, Gary & Tracy Heinemann, Readlyn, IA; 2. Wapsi Acres Sylvias Sunny, Jim & Todd Larssen, Long Grove, IA; 3. Sandy Hill Ron Maggie, Sandy Hill Guernseys, Scotch Grove, IA.

Junior Yearling Heifer (16)

1. Heart O Gold Extra Fanciful, Cedar Way Guernsey Farm, Waverly, IA; 2. Farviews Dias RH Deanne, C. William Brown, Bloomfield, IA; 3. Idle Neer Bright Future Emma, Steve Sywassink, Letts, IA.

Senior Yearling Heifer (16)

1. Goldenrose MWT Ila, Kenneth, Gary, & Tracy Heinemann, Readlyn, IA; 2. Idle Neer Henrys Ingred, Donald Sywassink, Letts, IA; 3. Rolling View Acres M C Martha, Sandy Hill Guernseys, Scotch Grove, IA.

Best Three Females (12)

1. Allan Bentley, Ames, IA; 2. C. William Brown, Bloomfield, IA; 3. Cedar Way Guernsey Farm, Waverly, IA.

Best Four Females (13)

1. Rolling Prairie Guernseys, Garnavillo, IA; 2. Cedar Way Guernsey Farm, Waverly, IA; 3. Allan Bentley, Ames, IA.

Junior Two-Year-Old Cow (2)

1. Sandy Hill Frannie*, Sandy Hill Guernseys, Scotch Grove, IA; 2. Wing Acres Extra Tinsel, Wing Acres Farm, Colfax, IA.

Senior Two-Year-Old Cow (16)

1. Heart O Gold Atlantic Marcey, Cedar Way Guernsey Farm, Waverly, IA; 2. Wapsi Acres Roxy Renee DF*, Jim & Todd Larssen, Long Grove, IA; 3. Woodruff Farm Tel Janie, Duane Woodruff & Family, Indianola, IA.

Three-Year-Old Cow (16)

1. Danann SP Venus*, Rolling Prairie Guernseys, Garnavillo, IA; 2. Sunnydales TF Sunshine, Randy & Teri Weiss, Ames, IA; 3. Sunnydales CD Jenny Mae, Randy & Teri Weiss, Ames, IA.

Four-Year-Old Cow (13)

1. Suneslope M Bounty*, Allan Bentley, Ames, IA; 2. Suneslope LWD Damsete, Allan Bentley, Ames, IA; 3. Cedar Way Sentinal Speck, Cedar Way Guernsey Farm, Waverly, IA.

Aged Cow (17)

1. Old Farmstead HC Vera, Kenneth, Gary & Tracy Heinemann, Readlyn, IA; 2. Fox Vu Jeanies Joy, C. William Brown, Bloomfield, IA; 3. Suneslope Dari D Bandit*, Bentley, Ames, IA.

**Best udder in class*

Payette County Fair

Westlyn Farm of Fruitland, Idaho earned the Premier Exhibitor banner at the Payette County Fair in New Plymouth, Idaho on August 23 after winning honors for the grand champion, reserve grand champion and reserve junior champion females. Vale View Choice Tara, top of the

(L-R) Joe Pritzl; Westlynn Dari Olga; Joe's granddaughter, Tammy Ernest; Vale View Choice Tara, Scottie Payne, Ray Orisio; at the 1984 Payette County Fair.

three-year-old cow class, was praised for her upstandingness and her good udder with "nice height and width of rear udder attachments," by Judge Raymond Orisio of Woodburn, Oregon. The winning aged cow and reserve grand champion, Westlynn Dari Olga, was a very dairy Housleys Dari Favor daughter with a nicely attached udder.

Deloy Hawker of New Plymouth owned the junior champion winner with Wakena Big Tex Precious, the first place senior heifer calf. In his reasons, Orisio noted that the two senior calves were sharp, clean and "dairy-from-end-to-end," then giving the nod for the reserve championship to the second-place calf, Westlynn Volcano Margie.

Eighty-one animals were shown at this AGCC-approved show. The Premier Breeder Award was presented to the Rolly Lincoln Family of Lincrest Farm in Parma. A summary of the first three animals in each class follows.

Junior Heifer Calf (5)

1. Westlynn Pepper Noralee, Westlynn Farm, New Plymouth; 2. Hill Krest Choice Callie, Deloy Hawker & Son, New Plymouth; 3. Shadylawn M Lee Ann, C. R. Baker, Homedale.

Senior Heifer Calf (12)

1. Wakena Big Tex Precious, Deloy Hawker & Son, New Plymouth; 2. Westlynn Volcano Margie, Westlynn Farm, New Plymouth; 3. Grasse Flats Arlana, Dale LaCrone, New Plymouth.

Junior Yearling Heifer (14)

1. Shadylawn BF Trixie, C. R. Baker, Homedale; 2. Westlynn Volcano Charity, Westlynn Farm, New Plymouth; 3. Lincrest Admiral Judy, R. L. Lincoln, Parma.

Senior Yearling Heifer (9)

1. Shadylawn KA Imogene, Elizabeth Baker, Homedale; 2. Shadylawn KA Pansy, C. R. Baker, Homedale; 3. Lincrest Norsman Tammy, R. L. Lincoln, Parma.

Junior Best Females (5)

1. Westlynn Farm, New Plymouth; 2. C. R. Baker, Homedale; 3. R. L. Lincoln, Parma.

Junior Get of Sire (4)

1. Shadylawn King Arthur, C. R. Baker, Homedale; 2. Will O West Hornets Loyal, Deloy Hawker & Son, New Plymouth; 3. Vale View Tall Paul, Dale LaCrone, New Plymouth.

Junior Two-Year-Old Cow (4)

1. Lincrest Telestar Carmel Apple*, R. L. Lincoln, Parma; 2. Lincrest Telestar Belletha, R. L. Lincoln, Parma; 3. Westlynn Celsius Nancy, Westlynn Farm, New Plymouth.

Senior Two-Year-Old Cow (3)

1. Shadylawn Tel Marvelous*, C. R. Baker, Homedale; 2. Far West T Promise, Westlynn Farm, New Plymouth; 3. Lincrest Marksman Cindi, R. L. Lincoln, Parma.

Three-Year-Old Cow (8)

1. Vale View Choice Tara*, Westlynn Farm, New Plymouth; 2. Westlynn Choice Dawn, Westlynn Farm, New Plymouth; 3. Lincrest Choice Fantasy, R. L. Lincoln, Parma.

Four-Year-Old Cow (3)

1. Baker View Premiers Tai*, Westlynn Farm, New Plymouth; 2. Shadylawn KA Song, C. R. Baker, Homedale; 3. Lincrest Loyal Bobo, R. L. Lincoln, Parma.

Aged Cow (8)

1. Westlynn Dari Olga*, Westlynn Farm, New Plymouth; 2. Lincrest Jolly Bellona, R. L. Lincoln, Parma; 3. Shadylawn TP Vicki, C. R. Baker, Homedale.

Dry Cow (6)

1. Lincrest Fayvor Bambi, R. L. Lincoln, Parma; 2. Vale View Tel Tinker Belle, Westlynn Farm, New Plymouth; 3. Cleos Shadylawn H Freckles, C. R. Baker, Homedale.

Exhibitor's Herd (4)

1. Westlynn Farm, New Plymouth; 2. R. L. Lincoln, Parma; 3. C. R. Baker, Homedale.

Dam-Daughter (9)

1. Dale LaCrone, New Plymouth; 2. Westlynn Farm, New Plymouth; 3. C. R. Baker, Homedale.

Best Three Females (4)

1. Westlynn Farm, New Plymouth; 2. R. L. Lincoln, Parma; 3. C. R. Baker, Homedale.

Produce of Dam (4)

1. C. R. Baker, Homedale; 2. R. L. Lincoln, Parma; 3. Westlynn Farm, New Plymouth.

**Best udder in class*

New York State Fair

Grand champion female honors at the New York State Fair on August 25 went to the first-place four-year-old cow, Willow Runs Blaze Que. Owned by Walter H. Johnson of Holley, New York, she topped 90 entries at this AGCC-approved show in Syracuse.

The reserve grand champion female rosette went to Holcombs DF Mart, an aged cow shown by Holcomb's Guernsey Farms of Greene, New York. Ripley Farms Big Tex Patty, the winning senior yearling heifer exhibited by Roland Ripley of Cortland, New York, was named the junior champion female. She was followed by Pen Hol DF Elise, the reserve junior champion female for Robert Holcomb and Joseph Pendergast of Greene, New York.

Holcombs Guernsey Farm earned both the Premier Breeder and Exhibitor banners in this, the 50th consecutive year, that the Holcombs have shown at the New York State Fair. John Morris of Frederick, Maryland served as the official judge.

Following is a summary of the first three animals in each class.

Junior Heifer Calf (7)

1. Littlefields Monarch Cinnamon, Allison Littlefield, Watertown, NY; 2. Kiechle Farms Maud, Jonathon P. Meashaw, Potsdam, NY; 3. Willow Runs DD Gumdrop, Collin Johnson, Holley, NY.

Intermediate Heifer Calf (8)

1. Holcombs DF August, Robert E. Holcomb, Greene, NY; 2. Marlindale BT Fancy, Thomas Ripley, Cortland, NY; 3. Welcome Agni Daisy Mae, Elizabeth Peck, Schuylerville, NY.

Willow Runs Blaze Que, grand champion female of the New York State Fair.

Senior Heifer Calf (10)

1. Willow Runs TS Secret, Ryan Johnson, Holley, NY; 2. Kiechle Farms Roberta, Craig Bauer, Cortland, NY; 3. Holcombs BT Glenda, Robert E. Holcomb, Greene, NY.

Junior Yearling Heifer (11)

1. Ripley Farms Big Tex Deliteful, Daniel Ripley, Cortland, NY; 2. Welcome Big Tex Audra, William Peck, Schuylerville, NY; 3. Littlefields Monarch Clove, Sharon & Clarence Littlefield, Watertown, NY.

Senior Yearling Heifer (13)

1. Ripley Farms Big Tex Patty, Roland Ripley, Cortland, NY; 2. Pen Hol DF Elise, Robert Holcomb & Joseph Pendergast, Greene, NY; 3. Marlindale B T Lorraine, Craig Bauer, Cortland, NY.

Junior Best Three Females (6)

1. Ripley Farms, Cortland, NY; 2. Holcomb's Guernsey Farm, Greene, NY; 3. Willow Run Farm, Holley, NY.

Junior Two-Year-Old Cow (2)

1. Greystone C Sketch, Roland Ripley, Cortland, NY; 2. Cresthill Deacon Lilly, Virginia Seager, Prattsburg, NY.

Senior Two-Year-Old Cow (7)

1. Holcombs Lee Dewdrop, Holcomb's Guernsey Farm, Greene, NY; 2. Littlefields Monarch Windy, Clarence & Sharon Littlefield, Watertown, NY; 3. Willow Runs VC Quince, Walter H. Johnson, Holley, NY.

Three-Year-Old Cow (8)

1. Holcombs DF Daisy, Holcomb's Guernsey Farm, Greene, NY; 2. Ripley Farms DJ Cucumber, Daniel Ripley, Cortland, NY; 3. Holcombs Don Alice, Holcomb's Guernsey Farm, Greene, NY.

Four-Year-Old Cow (7)

1. Willow Runs Blaze Que, Walter H. Johnson, Holley, NY; 2. Holcombs D Lizzy, Holcomb's Guernsey Farm, Greene, NY; 3. Leaders Maverick Betsy, Amy J. Baldwin, Lockport, NY.

Dry Cow (9)

1. McDonalds H Blossom, Virginia Seager, Prattsburg, NY; 2. Hillcrest Polly, Rudd & Ron Wetherwax, Wyoming, NY; 3. Littlefields Deacon Amber, Clarence & Sharon Littlefield, Watertown, NY.

Aged Cow (8)

1. Holcombs DF Mart, Holcomb's Guernsey Farm, Greene, NY; 2. Willow Runs TH Queena, Walter H. Johnson, Holley, NY; 3. Littlefields Fayvor Shamrock, Clarence & Sharon Littlefield, Watertown, NY.

Best Three Females (8)

1. Holcomb's Guernsey Farm, Greene, NY; 2. Willow Run Farm, Holley, NY; 3. Littlefield Farms, Watertown, NY.

Produce of Dam (4)

1. Willow Run Farm, Holley, NY; 2. Cresthill Farms, Prattsburg, NY; 3. Watercress Farm, Schoharie, NY.

Page 58

NY STATE FAIR from page 57

Dam-Daughter (6)

1. Willow Run Farm, Holley, NY; 2. Crest-hill Farms, Prattsburg, NY; 3. Hillcrest Farm, Wyoming, NY.

Exhibitor's Herd (7)

1. Holcomb's Guernsey Farm, Greene, NY; 2. Willow Run Farm, Holley, NY; 3. Ripley Farms, Cortland, NY.

District Herd (2)

1. Finger Lake Club; 2. Genesee Central Guernsey Club.

Minnesota State Fair

A large ringside watched as a total of 240 head were shown at the Minnesota State Fair on August 28 in St. Paul, making it this year's largest AGCC-approved show to date. There were also more Guernseys than any other breed shown at this edition of the Minnesota State Fair.

Judge Audrey Wagner of Marissa, Illinois found his grand champion female in the four-year-old cow class. Hilldale De Kayline, a 93-point Lyrene Wistar Deacon daughter, was shown by Earl Wachholz of Winona, Minnesota. Reserve grand champion female honors were garnered by Misty Lane Bubbles, the winning five-year-old cow. The 1982 Reserve Junior All-American Three-Year-Old Cow, she is owned by Fritsche Farms of New Ulm, Minnesota.

For junior champion female, Wagner went to Up The Creek Telestars Chicky. This stylish Maurana Wis Telestar junior yearling was exhibited by the Glen Anderson family of Lester Prairie, Minnesota. Dutch Mill Fayettes Bea, the top of the senior yearling heifer class, received the reserve junior champion female rosette. This Dutch Mill Telestars Fayette daughter was the entry of Dutch Mill Farms Associates of Sparta, Wisconsin.

The grand champion bull banner was received by Knife Lake TH Kaiser, the senior yearling bull owned by Oren Flohrs of Ornsby, Minnesota. Recipient of the coveted Premier Breeder and Premier Exhibitor banners was Maple Leaf Farm of Lewiston, Minnesota.

A summary of the top three individuals in each class follows.

Bull Calf (4)

1. Maple Leaf Tex Bob, Maple Leaf Farm, Lewiston, MN; 2. LenMar Fawns Eddy, LenMar Farms, Danvers, MN; 3. Kern Farm Buster, Melvin Kern, Wadena, MN.

Junior Yearling Bull (2)

1. Four Winds Billy The Kid, William Vilter, Hartland, WI; 2. Schwinghamer Farm Irish, Bert & Gert Schwinghamer, Albany, WI.

Senior Yearling Bull (2)

1. Knife Lake TH Kaiser, Oren Flohrs, Ormsby, MN; 2. Lakeview Tel Glances Laser, Lakeview Farms, Clearbrook, WI.

Junior Heifer Calf (19)

1. Jensgolden Diamond Tiara, Dale Jensen, Amery, WI; 2. LenMar Bessies Teresa, LenMar Farms, Danvers, MN; 3. Regal Hills Diamond Tina, Kenneth Clements, Stoddard, WI.

Intermediate Heifer Calf (29)

1. Four Winds Futures Teller, Christina Vilter, Hartland, WI; 2. Crown Hill Fay Duchess, Sanford Staupe & Family, Preston, MN; 3. Jensgolden Tex Luna, Dale Jensen, Amery, WI.

Senior Heifer Calf (30)

1. Wesgray Future Bonnet, Wesgray Guernseys, Viola, WI; 2. Four Winds Fayvor Lola, Four Wind Associates, Hartland, WI; 3. Four Winds Fayvor Betsy, Christina Vilter, Hartland, WI.

Junior Yearling Heifer (30)

1. Up The Creek Telestars Chicky, Up The Creek Farm, Lester Prairie, MN; 2. Maple Leaf Big T Mina, Maple Leaf Farm, Lewiston, MN; 3. Maple Leaf Big T Dena Doll, Maple Leaf Farm, Lewiston, MN.

Senior Yearling Heifer (33)

1. Dutch Mill Fayettes Bea, Dutch Mill Farm Associates, Sparta, WI; 2. Maple Leaf Baron Goldie, Maple Leaf Farm, Lewiston, MN; 3. Sherburne Prairie F Ennell, Sherburne Prairie Farm, Menomonee, WI.

Dry Three- and Four-Year-Old Cow (14)

1. Red Hill M Marcey, James Vilter, Hartland, WI; 2. Evergreen Farm Cinder, Evergreen Farm, Norwood, MN; 3. Coulee Crest Deacons Lady, Gary Peterson, Knapp, WI.

Dry Aged Cow (10)

1. Maple Leaf Dixie Lee, Maple Leaf Farm, Lewiston, MN; 2. Dutch Mill Fernells Betty, Christina Vilter, Hartland, WI; 3. Dutch Mill Fernells Marge, Eugene Jensen and Sons, Balsam Lake, WI.

Junior Two-Year-Old Cow (13)

1. Askew Farm Maverick Star, Eugene Jensen and Sons, Balsam Lake, WI; 2. Jensgolden Jupiter Butternut, Trent Jensen, Amery, WI; 3. Evergreen Farm Syble, Evergreen Farm II, Norwood, MN.

Senior Two-Year-Old Cow (22)

1. Kimm Farm Choice Janette, Ann Kimm, Pelican Rapids, MN; 2. Maple Leaf Telestar Iris, Maple Leaf Farm, Lewiston, MN; 3. Maple Leaf Dixie Gold Kayn, Maple Leaf Farm, Lewiston, MN.

Three-Year-Old Cow (21)

1. Hilldale Standby Taffy, Hilldale Farms, Winona, MN; 2. Maple Leaf Hornets Marcella, Maple Leaf Farm, Lewiston, MN; 3. Pine Ridge Docs Tami, Chris Skaar, Hayward, MN.

Four-Year-Old Cow (23)

1. Hilldale De Kayline, Hilldale Farm, Winona, MN; 2. Spanaflight Fayvor Sabrina, Dutch Mill Farm Associates, Sparta, WI; 3. Wesgray Fayvor Brenda, Wesgray Guernseys, Viola, WI.

Five-Year-Old Cow (16)

1. Misty Lane Bubbles, Fritsche Farms, New Ulm, MN; 2. Hilldale De Kaybell, Hilldale Farms, Winona, MN; 3. Clearbranch Fayvors Joyce, Tom and Richard Kipp, Dousman, WI.

Aged Cow (12)

1. Sherburne Prairie Q Dancer, Sherburne Prairie Farm, Menomonie, WI; 2. Cross Lea Quantitys Olga, Cross Lea Guernseys, Sherburn, MN; 3. Suneslope Choice Darilass, Bert and Gert Schwinghamer, Albany, MN.

Best Three Females (22)

1. Hilldale Farm, Winona, MN; 2. Maple Leaf Farm, Lewiston, MN; 3. Dale Jensen, Amery, WI.

South Dakota State Fair

Mesaba LG Ida, the first-place aged cow, was named the grand champion female of the South Dakota State Fair on September 1 in Huron. Exhibited by Delbert Thue of Bryant, South Dakota, she also received recognition as the champion-uddered cow. The reserve grand champion female

Carryon M Clo, Richard Kasten, Mesaba LG Ida, Delbert Thue, 1984 South Dakota State Fair.

award went to the second-prize aged cow, Carryon M Clo, owned by Richard Kasten of Hazel, South Dakota.

Delbert Thue also showed the junior champion female, Chridel Merchant Tessa, the top of the senior yearling heifer class. The intermediate heifer calf entry of Jennifer Sandness of Woonsocket, Hillness Eileen was named the reserve junior champion female.

Receiving recognition as Premier Breeder and Premier Exhibitor was the Richard Kasten family. C. F. Foreman of Ames, Iowa served as the official of the 51 entries at this show.

A summary of the top three animals in each class follows.

Junior Heifer Calf (4)

1. Carryon Pa Sonia, Richard Kasten, Hazel, SD; 2. Chridel Maverick Amy, Delbert Thue, Bryant, SD; 3. Golden Bucket FWP Vi, Troy Opdahl, Hayti, SD.

Intermediate Heifer Calf (5)

1. Hillness Eileen, Jennifer Sandness, Woonsocket, SD; 2. Chridel Durango Salley, Delbert Thue, Bryant; 3. Oak Crest Quilla Tedda, Troy Opdahl, Hayti, SD.

Senior Heifer Calf (5)

1. Chridel Ron Candy, Delbert Thue, Bryant, SD; 2. Carryon C Mindy, Richard Kasten, Hazel, SD; 3. Woodhill Choice Rose, Terry Fuller, Clark, SD.

Junior Yearling Heifer (9)

1. Carryon A Cristi, Richard Kasten, Hazel, SD; 2. Chridel Patrician Lisa, Delbert Thue, Bryant, SD; 3. Chridel Merchant Iris, Delbert Thue, Bryant, SD.

Senior Yearling Heifer (7)

1. Chridel Merchant Tessa, Delbert Thue, Bryant, SD; 2. Chridel Merchant Trinket, Delbert Thue, Bryant, SD; 3. Carryon Tell Capri, Richard Kasten, Hazel, SD.

Junior Get of Sire (1)

1. Alchrist Atlantic Merchant, Delbert Thue, Bryant, SD.

Two-Year-Old Cow (8)

1. Chridel Domino Angel, Delbert Thue, Bryant, SD; 2. Opdahls Marys Rose, Troy Opdahl, Hayti, SD; 3. Chridel Telestar Ivy, Delbert Thue, Bryant, SD.

Three-Year-Old Cow (4)

1. Milchraum Extra Zucker, Chad Borkowski, Wess Springs, SD; 2. Carryon MF Sue, Terry Fuller, Clark, SD; 3. Chridel Domino Reva, Delbert Thue, Bryant, SD.

Four-Year-Old Cow (2)

1. Carryon D Carolin, Richard Kasten, Hazel, SD; 2. Golden Bucket Zoros Lady, Troy Opdahl, Hayti, SD.

Five-Year-Old Cow (1)

1. Carryon M Martha, Richard Kasten, Hazel, SD.

Aged Cow (3)

1. Mesaba LG Ida, Delbert Thue, Bryant, SD; 2. Carryon M Clo, Richard Kasten, Hazel, SD; 3. Strouston WeBe Susie, Chad Borkowski, Wess Springs, SD.

Dry Three- and Four-Year-Old Cow (2)

1. Carryon C Minnie, Richard Kasten, Hazel, SD; 2. Wes Spr Kins Acres, Chad Borkowski, Wess Springs, SD.

Dairy Herd (2)

1. Delbert Thue, Bryant, SD; 2. Richard Kasten, Hazel, SD.

Best Three Females (2)

1. Richard Kasten, Hazel, SD; 2. Delbert Thue, Bryant, SD.

Dam-Daughter (4)

1. Delbert Thue, Bryant, SD; 2. Richard Kasten, Hazel, SD; 3. Delbert Thue, Bryant, SD.

Produce of Dam (2)

1. Richard Kasten, Hazel, SD; 2. Richard Kasten, Hazel, SD.

Senior Get of Sire (1)

1. Kellogg Minnies Choice, Richard Kasten, Hazel, SD.

Western Ohio District Show

At the Western Ohio District Show in Van Wert on September 1, 73 entries were shown before Judge Truman Weaver of Goshen, Indiana. Les Len Victor Nan, the first-place four-year-old cow shown by Lester Settlage and family of St. Marys, received grand champion female honors. The reserve grand champion female was Gold Banner Mel Sunspot, the winning three-year-old cow exhibited by Carl Fortkamp of Coldwater.

Floyd Livingston of Union City took home the awards for the junior and reserve junior champion females. Sunny Da Tex Lollipop, the first-place junior yearling heifer, stood in the junior champion position. Laeschs VCA Ellenor, the top of the senior yearling heifer class, was the reserve junior champion female.

The winner of the two-year-old futurity held in conjunction with this show was Gold Banner Mel Cara, owned by Carl Fortkamp. There were seven entries in the futurity.

Following is a list of the first three animals in each class of this AGCC-approved show.

Junior Heifer Calf (6)

1. Stopp In Emory Labelle, Jay Thomas, New Bremen, OH; 2. Gold Banner SYL Hyla, Carl Fortkamp, Coldwater, OH; 3. Tri Haven Mars Arlene, Richard Houser, Bryant, IN.

Intermediate Heifer Calf (11)

1. Tri Haven Tex Fan, Richard Houser, Bryant, IN; 2. Balmorals OVBM Van, John Richardson, Wapakoneta, OH; 3. Gold Banner Mel Cleo, Carl Fortkamp, Coldwater, OH.

Senior Heifer Calf (9)

1. Les Len Taurus Niki, Les Len Farm, St. Marys, OH; 2. Tri Haven Mars Cindy, Richard Houser, Bryant, IN; 3. Balmorals R H Carla, John Richardson, Wapakoneta, OH.

Junior Yearling Heifer (8)

1. Sunny Da Tex Lollipop, Floyd Livingston, Union City, OH; 2. Balmorals Premier Maid, John Richardson, Wapakoneta, OH; 3. Stopp In Big Tex Crysta, Jay Thomas, New Bremen, OH.

Senior Yearling Heifer (7)

1. Laesch VCA Ellenor, Floyd Living-

Les Len Victor Nan, grand champion female of the Western Ohio District Show.

ston, Union City, OH; 2. Donalds View Jean, Don Fourman, Arcanum, OH; 3. Les Len Maverick, Arrow, Les Len Farm, St. Marys, OH.

Junior Herd (7)

1. Floyd Livingston, Union City, OH; 2. John Richardson, Wapakoneta, OH; 3. Les Len Farm, St. Marys, OH.

Junior Two-Year-Old Cow (7)

1. Primrose Lane Pitter Patter, Floyd Livingston, Union City, OH; 2. Les Len TS Matt Roxie, Les Len Farm, St. Marys, OH; 3. Balmorals OVBM Rapture, John Richardson, Wapakoneta, OH.

Senior Two-Year-Old Cow (6)

1. Gold Banner Mel Cora, Carl Fortkamp, Coldwater, OH; 2. Gold Banner Mel Sunbeam, Carl Fortkamp, Coldwater, OH; 3. Palean Carys Pamela, Cecil Young, Camden, OH.

Two-Year-Old Futurity (7)

1. Gold Banner Mel Cora, Carl Fortkamp, Coldwater, OH; 2. Gold Banner Mel Sunbeam, Carl Fortkamp, Coldwater, OH; 3. Les Len TS Matt Roxie, Les Len Farm, St. Marys, OH.

Three-Year-Old Cow (5)

1. Gold Banner Mel Sunspot, Carl Fortkamp, Coldwater, OH; 2. Balmorals Fayvors Mirth, John Richardson, Wapakoneta, OH; 3. Les Len Maverick Emily, Les Len Farm, St. Marys, OH.

Four-Year-Old Cow (4)

1. Les Len Victor Nan, Les Len Farm, St. Marys, OH; 2. Da Bren Premiers Bubbles, Richard Showalter, Convoy, OH; 3. Gold Banner Kings Hystra, Carl Fortkamp, Coldwater, OH.

Aged Cow (6)

1. Millcreek Manor LMR Carmen, Carl Fortkamp, Coldwater, OH; 2. Donalds View Farrah Ann, Don Fourman, Arcanum, OH; 3. Da Bren Deacons Ruth, Richard Showalter, Convoy, OH.

Dry Cow (4)

1. Balmorals Fayvors Callie, Richard Showalter, Convoy, OH; 2. Shawnee Tippie, Les Len Farm, St. Marys, OH; 3. Grand Lake Prince Symbol, David Frahm, Celina, OH.

Get of Sire (5)

1. Spring Walk TH Mel, Carl Fortkamp, Coldwater, OH; 2. Housleys Dari Fayvor, John Richardson, Wapakoneta, OH; 3. Olympic View B Maverick, Les Len Farm, St. Marys, OH.

Exhibitor's Herd (5)

1. Carl Fortkamp, Coldwater, OH; 2. John Richardson, Wapakoneta, OH; 3. Les Len Farm, St. Marys, OH.

Best Three Females (7)

1. Carl Fortkamp, Coldwater, OH; 2. Les Len Farm, St. Marys, OH; 3. Donald Fourman, Arcanum, OH.

Produce of Dam (4)

1. Les Len Farm, St. Marys, OH; 2. Carl Fortkamp, Coldwater, OH; 3. Jay Thomas, New Bremen, OH.

Dam-Daughter (7)

1. John Richardson, Wapakoneta, OH; 2. Les Len Farm, St. Marys, OH; 3. Richard Showalter, Convoy, OH.

Maryland State Fair

Charles Reed of Ijamsville, Maryland had his first-place aged cow, Dari Fayvor Pauline, named as the grand champion female of the Maryland State Fair on September 2 in Timonium. Judge Andrew Warner of Berlin, Massachusetts called her a beautifully uddered cow that exhibited the strength and power needed in the Guernsey breed. The reserve grand champion female was Anchor & Hope Jean, the winning four-year-old cow owned by Edwin Merryman of Port Deposit, Maryland. Warner complimented her correct feet and legs.

Judge Warner found his junior champion in the senior heifer calf class with Crown Stone Telestar Neoma, exhibited by William Schnebly of Clear Spring, Maryland. Chosen because of her dairyness, Warner put her above Reserve Junior Champion Female Dogwood Lane EC Bonnie, the second-place senior heifer calf. She was the entry of Eric Fleming of Hollywood, Maryland.

Recognition as Premier Breeder and Premier Exhibitor went to Crown Stone Farm of Clear Spring, Maryland. There were 98 entries in this AGCC-approved show.

A summary of the top three individuals in each class follows.

Junior Heifer Calf (9)

1. England Farms WE Lana, Scott & Elsie Wolff, Quarryville, PA; 2. Burnt Mills Premier Sue Ellen, Kimberly Ann Fleming, Hollywood, MD; 3. Lebanon Valley Mavis Memory, Robert B. Smith, Annville, PA.

Intermediate Heifer Calf (9)

1. Unicorn Arthur Joy, Unicorn Associates, Union Bridge, MD; 2. Hollow View F D Melisa, Scott & Elsie Wolff, Quarryville, PA; 3. Hollow View Telestar Holly, Scott & Elsie Wolff, Quarryville, PA.

Senior Heifer Calf (11)

1. Crown Stone Telestar Neoma, William Schnebly, Clear Spring, MD; 2. Dogwood Lane EC Bonnie, Eric D. Fleming, Hollywood, MD; 3. Unicorn Cora Inez, Unicorn Associates, Union Bridge, MD.

Junior Yearling Heifer (14)

1. Bettsward T H Angie, Scott & Elsie Wolff, Quarryville, PA; 2. Lebanon Valley Star Elsie, Robert Smith, Annville, PA; 3. Unicorn Telestar May, Unicorn Associates, Union Bridge, MD.

Senior Yearling Heifer (9)

1. Pemberton P Honey, William Messix, III, Queen Anne, MD; 2. Crown Stone Telestar May, William Schnebly, Clear Spring, MD; 3. Crown Stone Ted Nancy, William Schnebly, Clear Spring, MD.

Junior Best Three Females (5)

1. Unicorn Associates, Union Bridge, MD; 2. Thomas Smith, Annville, PA; 3. William Schnebly, Clear Spring, MD.

Two-Year-Old Cow (14)

1. Hollow View Premier Helen, 1st BU, Scott & Elsie Wolff, Quarryville, PA; 2. Messixs P Satin, William Messix, III, Queen Anne, MD; 3. Lebanon Valley Pre-

Page 60

MD STATE FAIR from page 59

Dari Fayvor Pauline, grand champion female of the Maryland State Fair.

mier Kandy, 2nd BU, Thomas Smith, Annville, PA.

Dry Cow (4)

1. Anovadales Winstons Delight, Paul Spurrier, Union Bridge, MD; 2. Crown Stone Goliath Heidi, William Schnebly, Clear Spring, MD; 3. Unicorn Fayvor Anita, Unicorn Associates, Union Bridge, MD.

Three-Year-Old Cow (10)

1. Lebanon Valley Fayvors Clover, Robert Smith, Annville, PA; 2. Anovadales Maverick Elizabeth, 2nd BU, Paul Spurrier, Union Bridge, MD; 3. Crown Stone Commander Loritta, William Schnebly, Clear Spring, MD.

Four-Year-Old Cow (10)

1. Anchor & Hope Jean, 2nd BU, Edwin Merryman, Port Deposit, MD; 2. Messixs M C Lass, 1st BU, Adam Messix, Queen Anne, MD; 3. Unicorn Quantity Nancy, Unicorn Associates, Union Bridge, MD.

Aged Cow (8)

1. Dari Fayvor Pauline, 1st BU, Charles Reed, Ijamsville, MD; 2. Steves Winston Choice Syprena, 2nd BU, Scott & Elsie Wolff, Quarryville, PA; 3. Unicorn Maverick Hilda, Unicorn Associates, Union Bridge, MD.

Long-Time Production (2)

1. Crown Stone Rolex Glow, William Schnebly, Clear Spring, MD; 2. Black Walnut Hornet Goldie, William Schnebly, Clear Spring, MD.

Produce of Dam (7)

1. Unicorn Associates, Union Bridge, MD; 2. Paul Spurrier, Union Bridge, MD; 3. Scott & Elsie Wolff, Quarryville, PA.

Dam-Daughter (9)

1. Ron & Anne Chason, Hydes, MD; 2. Unicorn Associates, Union Bridge, MD; 3. Thomas Smith, Annville, PA.

Senior Best Three Females (4)

1. Unicorn Associates, Union Bridge, MD; 2. Paul Spurrier, Union Bridge, MD; 3. Thomas Smith, Annville, PA.

Breeder's Herd (5)

1. Scott & Elsie Wolff, Quarryville, PA; 2. Unicorn Associates, Union Bridge, MD; 3. Paul Spurrier, Union Bridge, MD.

Connecticut State Show

Merit Jupiter Toppy, the entry of Merit Guernseys of Farmington, Connecticut, garnered grand champion female honors at the Connecticut State Show in Goshen on September 2. The reserve grand champion female rosette went to an entry from Chedco Farm of Berlin, Massachusetts, Chedco Contessas Orpha Lou, the first-prize four-year-old cow.

Chedco Farm also topped the junior classes with its senior yearling heifer, Chedco T H Mamie, and Chedco Deacons Contessa, the first-place junior yearling heifer named the reserve junior champion.

Chedco Farm was presented the banner for Premier Breeder, while Merit Guernseys received the Premier Exhibitor banner. Ed Townsend of Syracuse, New York was the official for the 37 entries.

Vern Schram of Millerton, New York exhibited the grand champion female of the junior show with his three-year-old cow, Silver Mt Hils Girlielee. The junior champion of the junior show was Wyoming Admirals Wilma, the top of the junior yearling heifer class. This Welcome Choice Admiral daughter is owned by Shawn Morrison of Millerton, New York. Tim Pallokat of Harwinton received the award for junior showmanship, while Lenny Morrison of Millerton, New York won the senior division competition.

Following is a list of the top three individuals in each class.

Intermediate Heifer Calf (4)

1. Carlson Deacon Rose, Merit Guernseys, Farmington; 2. Chedco Telestar Pam, Chedco Farm, Berlin, MA; 3. Silver Mt Big Belle Maiden, Bernie Morrison & Family, Millerton, NY.

Senior Heifer Calf (3)

1. Merit Tex Maisie, Merit Guernseys, Farmington; 2. Chedco Hornets Mamie, Chedco Farm, Berlin, MA; 3. Burgess Farm Jupiters Nikki*, Richard Brock, Middletown.

Junior Yearling Heifer (3)

1. Chedco Deacons Contessa, Chedco Farm, Berlin, MA; 2. Merit Choice Clari, Merit Guernseys, Farmington; 3. Wyoming Admirals Wilma*, Shawn Morrison, Millerton, NY.

Senior Yearling Heifer (8)

1. Chedco T H Mamie, Chedco Farm, Berlin, MA; 2. Silver Mt Jupiters Rose, Bernie Morrison & Family, Millerton, NY; 3. Merit Tex Irene, Merit Guernsey, Farmington.

Two-Year-Old Cow (6)

1. Merit Jupiter Toppy, Merit Guernseys, Farmington; 2. Chedco Vidas Joyce, Chedco Farm, Berlin, MA; 3. Silver Mt Phils Bellanna, Bernie Morrison & Family, Millerton, NY.

Three-Year-Old Cow (5)

1. Chedco Darimost Verta, Chedco Farm, Berlin, MA; 2. Falcons Cyclone Maxie, Merit Guernseys, Farmington; 3. Silver Mt Phils Girlielee*, Vern Schrom, Millerton, NY.

Four-Year-Old Cow (3)

1. Chedco Contessas Orpha Lou, Chedco Farm, Berlin, MA; 2. Brooks Side Austins Sherry, Merit Guernseys, Farmington; 3. Toolite Super Stars Pez, Bernie Morrison, Millerton, NY.

Aged Cow (4)

1. Liseter Flame Primrose, Merit Guernseys, Farmington; 2. Silver Mt Jo Mazie, Bernie Morrison, Millerton, NY; 3. Chedco T H Novel, Chedco Farm, Berlin, MA.

Get of Sire (2)

1. Co Hill Farms T H Big Tex, Merit Guernseys, Farmington; 2. Silver Mt Phil, Silver Mt., Millerton, NY.

Best Three Females (3)

1. Chedco Farm, Berlin, MA; 2. Merit Guernseys, Farmington; 3. Silver Mt., Millerton, NY.

Dry Three- and Four-Year-Old Cow (1)

1. Merit Telestar Marm, Merit Guernseys, Farmington.

Dry Aged Cow (1)

1. Silver Mt Phils Lilac, Bernie Morrison, Millerton, NY.

Dam-Daughter (3)

1. Merit Guernseys, Farmington; 2. Silver Mt., Millerton, NY; 3. Richard Brock, Middletown.

Exhibitor's Herd (3)

1. Chedco Farm, Berlin, MA; 2. Merit Guernseys, Farmington, CT; 3. Silver Mt., Millerton, NY.

**First place junior entry*

Nebraska State Fair

The Tom Konecky family of Wahoo, Nebraska had a banner day at the Nebraska State Fair, winning three of the four champion rosettes. Howard Binder of Fort Lupton, Colorado officially evaluated the 60 entries on September 7 in Lincoln.

The grand champion female award went to Beauty View Fayette Skippy, the first-place four-year-old cow that also won the Golden Performance Award. Reserve grand champion female honors were awarded to Beauty View Jolly Marie, the winning aged cow. Beauty View Patrick Yale, a junior yearling heifer, earned reserve junior champion recognition.

Moormeier Farms of Roca showed the junior champion female and first-place senior heifer calf, Moormeier Farm F Jen.

Recognition as Premier Breeder and Premier Exhibitor went to Beauty View Farm.

A summary of the first three animals in each class follows.

Junior Heifer Calf (7)

1. Beauty View Jamaica Silver, Tom Konecky family, Wahoo, NE; 2. Cedar Grove Fay Cindy, Tom Chapman, North Bend, NE; 3. Moormeier Farms Alstar Margo, Edwin Moormeier & Sons, Roca, NE.

Intermediate Heifer Calf (5)

1. Moormeier Farms Dividend MA, Edwin Moormeier & Sons, Roca, NE; 2. Moormeier Farms Alstar Lida, Edwin Moormeier & Sons, Roca, NE; 3. Valley Hill Precious Penny, Richard Lorensen, Weeping Water, NE.

Senior Heifer Calf (6)

1. Moormeier Farms F Jen, Edwin Moormeier & Sons, Roca, NE; 2. Imig Farms Holidays Tarah, Imig Farms, Seward, ND; 3. Imig Farms Freedoms Farrah, Imig Farms Seward, NE.

Junior Yearling Heifer (9)

1. Beauty View Patrick Yalu, Tom Konecky & family, Wahoo, NE; 2. Rich Mar Taffy Tootsie, Richard Lorensen, Weeping Water, NE; 3. Imig Farms Admirals Dallas, Anthony Imig, Seward, NE.

Senior Yearling Heifer (7)

1. Imig Farms Holidays Sandy, Imig Farms, Seward, NE; 2. Moormeier Farms F Verna, Edwin Moormeier & Sons, Roca, NE; 3. Beauty View Fayvor Mickie, Tom Konecky & Family, Wahoo, NE.

Junior Get of Sire (2)

1. Dutch Mill Telestars Fayette, Tom Chapman, North Bend, NE; 2. Imig Farms Bronze Holiday, Imig Farms, Seward, NE.

Two-Year-Old Cow (7)

1. Beauty View Fayette Sandy*, Tom Konecky & family, Wahoo, NE; 2. Milchraum Deacon Chrisy, Jennie & Jay Nitz, Cedar Bluffs, NE; 3. Imig Farms Holidays

The Nebraska Alternate Dairy Princess, Lori Jande, congratulates Tom Konecky, Sr. and Beauty View Jolly Marie, the Nebraska State Fair grand champion.

Delight, Imig Farms, Seward, NE.

Three-Year-Old Cow (7)

1. Beauty View Fayette Monica, Tom Konecky & family, Wahoo, NE; 2. Imig Farms Wis Domino Gratit*, Imig Farms, Seward, NE; 3. Moormeier Farms D Suzanne, Edwin Moormeier & Sons, Roca, NE.

Four-Year-Old Cow (6)

1. Beauty View Fayette Skippy, Tom Konecky & family, Wahoo, NE; 2. Cedar Grove Faye Gayle, Tom Chapman, North Bend, NE; 3. Cedar Grove Ikes Gwen*, Tom Chapman, North Bend, NE.

Aged Cow (4)

1. Beauty Biew Jolly Marie*, Tom Konecky & family, Wahoo, NE; 2. Cedar Grove Ikes Jamie, Tom Chapman, North Bend, NE; 3. Imig Farms Deacons Fay, Imig Farms, Seward, NE.

Dry Cow (2)

1. Moormeier Farms BS Trudie, Edwin Moormeier & Sons, Roca, NE. 2. Moormeier Farms D Lily, Edwin Moormeier & Sons, Roca, NE.

Produce of Dam (3)

1. Beauty View Dollar Mona, Tom Konecky & family, Wahoo, NE; 2. Cedar Grove Marines Wonder, Tom Chapman, North Bend, NE; 3. PGF Winston Janet, Richard Lorensen, Weeping Water, NE.

Dam-Daughter (5)

1. Tom Konecky & family, Wahoo, NE; 2. Imig Farms, Seward, NE; 3. Tom Chapman, North Bend, NE.

Senior Get of Sire (1)

1. Dutch Mill Telestars Fayette, Tom Chapman, North Bend, NE.

Dairy Herd (4)

1. Tom Konecky & family, Wahoo, NE; 2. Tom Chapman, North Bend, NE; 3. Imig Farms, Seward, NE.

Best Three Females (5)

1. Tom Konecky & family, Wahoo, NE; 2. Tom Chapman, North Bend, NE; 3. Imig Farms, Seward, NE.

**Best udder in class*

Kansas State Fair

Judge Bob Stone of Hutchinson, Kansas selected the grand champion female from the senior two-year-old class at the Kansas State Fair on September 11 in Hutchinson. Red Hill K H Dana was shown by Robert Griggs of Seminole, Oklahoma. Resere champion female honors went to Elm Moor Falcons Buttersue, an aged cow owned by Galen and Don Schrag of Pretty Prairie, Kansas.

When the winners of the heifer classes were paraded for the junior championship, Stone found his champion in the senior yearling heifer with Atlasta Chance Samantha, exhibited by Atlasta Farm of Leroy, Kansas. Reserve junior champion honors were earned by Wineinger Fayvor Bubbles, the first-place junior calf entered by Robin Wineinger of Marion, Kansas.

Red Hill K H Dana, grand champion female of the 1984 Kansas State Fair.

The banners for Premier Breeder and Premier Exhibitor were awarded to Harmony Farm of Hutchinson.

There were 68 entries in this AGCC-approved show. Following is a summary of the top three animals in each class.

Junior Heifer Calf (6)

1. Wineinger Fayvor Bubbles, Robin Wineinger, Marion, KS; 2. Atlasta Comets Cindy, Robbie Salava, Leroy, KS; 3. Harmony K Henry Cello, Harmony Farm Guernseys, Hutchinson, KS.

Senior Heifer Calf (9)

1. Golden Dew KH Lucy, Bob Griggs, Seminole, OK; 2. Atlasta Rhons Alfreda, Atlasta Farm, Leroy, KS; 3. Atlasta Prince E Oregano, Scott Hjetland, Topeka, KS.

Junior Yearling Heifer (9)

1. Golden Dew Big Tex Vee, Bob Griggs, Seminole, OK; 2. Harmony L Hornet Honey, Harmony Farm Guernseys, Hutchinson, KS; 3. Winn Fernando Inga, Steven R. Winn, Moran, KS.

Senior Yearling Heifer (8)

1. Atlasta Chance Samantha, Atlasta Farm, Leroy, KS; 2. Hickory Grove Premier Glory, Bob Griggs, Seminole, OK; 3. Harmony D F Tanya, Harmony Farm Guernseys, Hutchinson, KS.

Junior Two-Year-Old Cow (6)

1. Atlasta King Henry Frankie*, Atlasta Farm, Leroy, KS; 2. Harmony Choice Indigo, Harmony Farm Guernseys, Hutchinson, KS; 3. Atlasta K Henrys Cricket, Robbie Salava, Leroy, KS.

Senior Two-Year Old Cow (8)

1. Red Hill K H Dana*, Bob Griggs, Seminole, OK; 2. Golden Dew King Henry Corrine, Bob Griggs, Seminole, OK; 3. Elm Moor Henry Cherry, Galen & Donna Schrag, Pretty Prairie, KS.

Three-Year-Old Cow (8)

1. Kleinpeter Farms EM Hettie*, Nancy Hjetland, Topeka, KS; 2. Mungles Citations Floss, Harmony Farm Guernseys, Hutchinson, KS; 3. Harmony DF Buttermaid, Harmony Farm Guernseys, Hutchinson, KS.

Four-Year-Old Cow (7)

1. Harmony DF Butter Bonnie, Harmony Farm Guernseys, Hutchinson, KS; 2. Harmony Hi Ex Curls*, Harmony Farm Guernseys, Hutchinson, KS; 3. Harmony Maverick Lisa, Harmony Farm Guernseys, Hutchinson, KS.

Aged Cow (6)

1. Elm Moor Falcons Buttersue, Galen & Donna Schrag, Pretty Prairie, KS; 2. Boeuf Valleys CB Klassy*, Bob Griggs, Seminole, OK; 3. Atlasta Jolly Felicia, Atlasta Farm, Leroy, KS.

Produce of Dam (3)

1. Atlasta Dusty Countess, Robbie Salava, Leroy, KS; 2. Winn Dividend Grace, Steve Winn, Moran, KS; 3. Atlasta Dusty Sandy, Atlasta Farm, Leroy, KS.

Best Three Females (6)

1. Harmony Farm Guernseys, Hutchinson, KS; 2. Galen & Donna Schrag, Pretty Prairie, KS; 3. Atlasta Farm, Leroy, KS.

Dam-Daughter (4)

1. Robbie Salava, Leroy, KS; 2. Harmony Farm Guernseys, Hutchinson, KS; 3. Steve Winn, Moran, KS.

Exhibitor's Herd (5)

1. Bob Griggs, Seminole, OK; 2. Harmony Farm Guernseys, Hutchinson, KS; 3. Atlasta Farm, Leroy, KS.

**Best udder in class*

Western Washington Fair

Olympic View Farm of Lynden, Washington pulled its winning aged cow into the grand champion female position at the Western Washington Fair on September 11 in Puyallup. Robindell Bonnies Cindy was followed by Reserve Grand Champion Markwell Alstar Sharon, the first-prize three-year-old cow owned by Marvin and Mark Van Mersbergen of Lynden.

Markwell Farm also topped the junior classes with its summer yearling heifer and its junior yearling heifer. Markwell Future Matina was named the junior champion female, while Markwell B Kerri was selected as the reserve junior champion female.

Recognition as Premier Breeder and Premier Exhibitor went to Jay Lancaster of Ferndale. Marvin Nunes of Santa Rosa, California served as official for the 63 entries in this AGCC-approved show.

A summary of the three animals in each class follows.

Junior Heifer Calf (4)

1. Five Star Elixir Elation, David & Gloria Edwards, Oakville, WA; 2. Spencer Farm Georges Sue, Spencer Guernsey Farm, Greshem, OR; 3. Spencer Farm R Donna, Spencer Guernsey Farm, Greshem, OR.

Intermediate Heifer Calf (5)

1. Olympic View Brittany, Myron & Andy Lancaster, Lynden, WA; 2. Family Hill Rhonda Topsy, Jay Lancaster, Ferndale, WA; 3. Five Star Deacon Tinsel, David & Gloria Edwards, Oakville, WA.

Senior Heifer Calf (6)

1. Five Star Jack Chic, David & Gloria Edwards, Oakville, WA; 2. Spencer Farm R Mitzie, Spencer Guernsey Farm, Greshem, OR; 3. Family Hill Arthur Dottie, Jay Lancaster, Ferndale, WA.

Summer Junior Yearling Heifer (6)

1. Markwell Future Matina, Markwell Farm, Lynden, WA; 2. Five Star B F Allspice, David & Gloria Edwards, Oakville, WA; 3. Family Hill Future Queen, Jay Lancaster, Ferndale, WA.

Junior Yearling Heifer (6)

1. Markwell B Kerri, Markwell Farm, Lynden, WA; 2. Family Hill Future Rhonda, Jay Lancaster, Ferndale, WA; 3. Spencer Farm Adorn Flora, Spencer Guernsey Farm, Greshem, OR.

Senior Yearling Heifer (5)

1. Family Hill Patton Tami Lee, Jay Lan-

Page 63

Lane View PE Cleo, Andrea Branstetter, Branstetters Deacon Clara, Emily Branstetter, Kentucky State Fair Junior Show.

Kentucky State Fair

Emily Branstetter of Edmonton, Kentucky had an excellent day at the Kentucky State Fair Junior Show on August 8 in Louisville. She exhibited the Grand, Reserve Grand and the Junior Champion Females. Grand Champion Female honors went to Branstetters Deacon Clara, the first prize four-year-old cow. Lane View PE Cleo, the winning three-year-old cow, was Reserve Grand Champion Female. Branstetters Trailblazer Queen, the top of the senior heifer calf class, was named Junior Champion.

Brooke Hornback of Elizabethtown received the award for Junior Showmanship while Kelly Lawler of Buffalo won the senior division competition. The Best Animal Bred and Owned by Exhibitor Award was presented to McDowell Farms Satans Glenda owned by Kelly Lawler.

Ray Spann of Jackson, Tennessee was the official for the 70 entries in this show.

A summary of the first three animals in each class follows.

Junior Heifer Calf (7)

1. Branstetters Deacon Tess, Emily Branstetter, Edmonton; 2. Gossers Butter Star Kate, Joe Gosser, Russell Springs; 3. Metzger Farms Jules Linda, Todd Madison, Bowling Green.

Intermediate Heifer Calf (7)

1. Hornback Farm Telestar Patsy, Bethany Hornback, Elizabethtown; 2. Flona Farms Palmers Lou, Steve Smith, Nicholasville; 3. Gossers Sweet Corporal Idea, John Gosser, Russell Springs.

Senior Heifer Calf (7)

1. Branstetters Trailblazer Queen, Emily Branstetter, Edmonton; 2. Madison Satin Michelle, Todd Madison, Bowling Green; 3. Coffey Farm Coras Sybil, James Coffey, Edmonton.

Junior Yearling Heifer (8)

1. GR-Top Hornets Lady, Brooke Hornback, Elizabethtown; 2. Hollow View A Pollyann, Emily Branstetter, Edmonton; 3. Wampanoag Telestar Chris Lee, Develyn Sargent, Cynthiana.

Senior Yearling Heifer (12)

1. Round Pond Barts Maria, Danny Oliver, Scottsville; 2. Round Pond Barts Lena, Danny Oliver, Scottsville; 3. Isenbergs Fayvor Tina, Steve Smith, Nicholasville.

Two-Year-Old Cow (13)

1. Coffey Farm Fayvors Flo, James Coffey, Edmonton; 2. Coffey Farm Atlantic Angie, James Coffey, Edmonton; 3. Wampanoag Prince Busch, Develyn Sargent, Cynthiana.

Three-Year-Old Cow (7)

1. Lane View PE Cleo, Emily Branstetter, Edmonton; 2. McDowell Farms Satans Glenda, Kelly Lawler, Buffalo; 3. Wampanoag Emory, Christy Lee, Develyn Sargent, Cynthiana.

Four-Year-Old Cow (4)

1. Branstetters Deacon Clara, Emily Branstetter, Edmonton; 2. Wampanoag Telestar Shy Lynn, Develyn Sargent, Cynthiana; 3. McDowell Farms Winston Sally, Jerry Lawler, Buffalo.

Aged Cow (5)

1. Twin L Farms Hornet Marcia, R. Daniel Fisher, Scottsville; 2. Berryman Farm Fayvors Marian, James Berryman, Nicholasville; 3. Wampanoag Duke Shannon, Develyn Sargent, Cynthiana.

Iowa State Fair

Melissa Moss of Iowa City, Iowa had an excellent day at the Iowa State Fair Junior Show on August 16 in Des Moines, exhibiting both the grand and reserve grand champion females. Eljo Extra Fanciful, the winning three-year-old cow, was followed by the first-prize aged cow, Eljo Babella Bobolink.

Junior champion female honors went to the top junior yearling heifer, Idle Neer Bright Future Emma shown by Steve Sywassink of Letts, Iowa. Sandy Hill Diane, the first-place senior yearling heifer, was named the reserve junior champion female. She is owned by Stacy Eilers of Scotch Grove, Iowa.

Russell Wirt of Lewiston, Minnesota was the official for the 37 entries of this junior show.

A list of the top three individuals in each class follows.

Junior Heifer Calf (2)

1. Goldenrose DM T Marge, Tracy Heinemann, Readlyn, IA; 2. DG Diamond Dixie, Scott Snyder, Milton, IA.

Senior Heifer Calf (7)

1. Danann George Dorcas, Micki Bingham, Plainfield, IA; 2. CTMP Ron Honey, Stacy Eilers, Scotch Grove, IA; 3. Wing Acres Choice Charlet, Keslie Maher, Colfax, IA.

Junior Yearling Heifers (6)

1. Idle Neer Bright Future Emma, Steve Sywassink, Letts, IA; 2. Eljo Big Tex Elva, Melissa Moss, Iowa City, IA; 3. Wing Acres Max Bobsy, Kurt Maher, Colfax, IA.

Senior Yearling Heifer (6)

1. Sandy Hill Diane, Stacy Eilers, Scotch Grove, IA; 2. Idle Neer Big Tex Sassy, Steve Sywassink, Letts, IA; 3. Cedar Way Telestar Margee, Micki Bingham, Plainfield, IA.

Two-Year-Old Cow (7)

1. Idle Neer Fayvor Sarah, Steve Sywassink, Letts, IA; 2. Wing Acres Fayvor Jena, Kurt Maher, Colfax, IA; 3. Rolling View Acres McMyra, Stacy Eilers, Scotch Grove, IA.

Three- and Four-Year-Old Cows (6)

1. Eljo Extra Fantastic, Melissa Moss, Iowa City, IA; 2. Wing Acres Hurricane, Kendra Maher, Colfax, IA; 3. Idle Neer Deacon Silver, Steve Sywassink, Letts, IA.

Aged Cow (3)

1. Eljo Babella Bobolink, Melissa Moss, Iowa City, IA; 2. Willo Circle Cookie, Kent Moeckly, Polk City, IA; 3. Wing Acres Quantity Speck, Kendra Maher, Colfax, IA.

Indiana State Fair

Judge B J Powell of Pennville, Indiana found his Grand Champion Female in the three-year-old cow class among the 83 entries at the Indiana State Fair Junior Show on August 23 in Indianapolis. Dewberry Farms Fayvors Likable was shown by Karla Halbert of Gas City, Indiana. The Reserve Grand Champion Female award went to Valley Set Jes Lorna, the first prize four-year-old exhibited by Kent Wenger of Goshen.

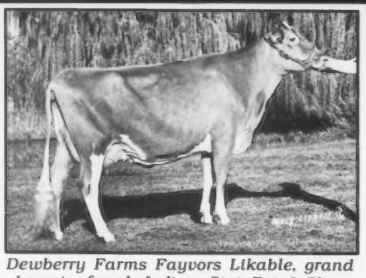

Dewberry Farms Fayvors Likable, grand champion female, Indiana State Fair Jr. Show.

Kari Wenger of Goshen pulled her senior yearling heifer, Valley Set Fin Verla, into the Junior Champion Female position. Reserve Junior Champion Female honors were garnered by Lookwell A Evalyn, the top intermediate heifer calf, owned by Tracy Eby of Elkhart.

Theresa Sickels of Winchester received the Showmanship Award. She also showed the Best Animal Bred by Exhibitor, Sickels Dairy Synbad Aada.

Following is a list of the top three individuals in each class.

Junior Heifer Calf (7)

1. Tri Haven Mars Arlene, Steve Houser, Bryant; 2. Homesteed Billy Joy, Tina Paris, Franklin; 3. Stringfellows Monnas Magic, Kim Stringfellow, Wawaka.

Intermediate Heifer Calf (13)

1. Lookwell A Evalyn, Tracy Eby, Elkhart; 2. Clover Leaf TH Blizzard, Linda Schrock, Goshen; 3. Tri Haven Tex Fan, Steve Houser, Bryant.

Senior Heifer Calf (13)

1. Valley Set L Hester, Kari Wenger, Goshen; 2. Tri Haven Mars Cindy, Steve Houser, Bryant; 3. Lor Dan Titans Charm, Jennifer Mithoefer, Claypool.

Summer Junior Yearling (9)

1. Nulls Brown Sugar, Jeff Price, Amboy; 2. Valley Set B J Donna, Judy Wenger, Goshen; 3. Arrow Head Libertys Sheri, Karla Halbert, Gas City.

Junior Yearling (11)

1. Wagners Ja Da H Julia, Michael Hurst, Middlebury; 2. Hoosier Heart P Extra Julia, Karla Halbert, Gas City; 3. Julami King Henrys Tiffany, Jennifer Mithoefer, Claypool.

Senior Yearling (11)

1. Valley Set Fin Verla, Kari Wenger, Goshen; 2. Tri Haven Tex Janice, Steve House, Bryant; 3. Stringfellows Misty, Kim Stringfellow, Wawaka.

Junior Two-Year-Old Cow (1)

1. Clear View Jess Mae, Anna Ward, Veedersburg.

Senior Two-Year-Old Cow (5)

1. Art Mar WDS Winston Wendy, Lisa Ratcliff, Union City; 2. Sickels Dairy Synbad Aada, Theresa Sickels, Winchester; 3. Green Ridge B Maverick Carmel, Todd Riggs, Evansville.

Three-Year-Old Cow (3)

1. Dewberry Farms Fayvors Likable, Karla Halbert, Gas City; 2. Art Mar Myths Prince Magic, Lisa Ratcliff, Union City; 3. Grandview Fayvors Boxy, Ben Lipply, Silver Lake.

Four-Year-Old Cow (8)

1. Valley Set Jes Lorna, Kent Wenger, Goshen; 2. Lambrecht G Gala, Jason Lambrecht, Bedford; 3. Mungles Ben Hur April, Karla Halbert, Gas City.

Showmanship (10)

1. Theresa Sickels, Winchester; 2. Tracy Eby, Elkhart; 3. Kim Stringfellow, Wawaka.

WESTERN WA FAIR from page 61

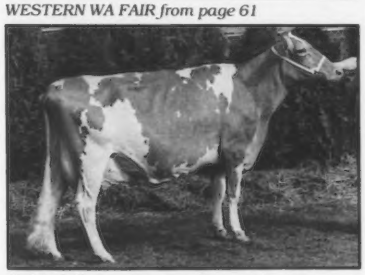

Robindell Bonnies Cindy, grand champion female, Western Washington Fair.

caster, Ferndale, WA; 2. Markwell Premier Jade, Markwell Farm, Lynden, WA; 3. Olympic View P Carri, Myron & Andy Lancaster, Lynden, WA.

Junior Best Three Females (6)

1. Markwell Farm, Lynden, WA; 2. Family Hill Farm, Ferndale, WA; 3. Spencer Guernsey Farm, Greshem, OR.

Junior Two-Year-Old Cow (8)

1. Olympic View TH Force, Myron & Andy Lancaster, Lynden, WA; 2. Family Hill G Bell, Jay Lancaster, Ferndale, WA; 3. Markwell Allstar Lisa, Markwell Farm, Lynden, WA.

Senior Two-Year-Old Cow (6)

1. Olympic View Bakers Henna, Myron & Andy Lancaster, Lynden, WA; 2. Family Hill Future Satin, Jay Lancaster, Ferndale, WA; 3. Markwell Premier Joy, Markwell Farm, Lynden, WA.

Three-Year-Old Cow (6)

1. Markwell Allstar Sharon, Markwell Farm, Lynden, WA; 2. Family Hill Fayvors Mayme, Jay Lancaster, Ferndale, WA; 3. Markwell M Melody, Markwell Farm, Lynden, WA.

Four-Year-Old Cow (6)

1. Family Hill M Filly, Jay Lancaster, Ferndale, WA; 2. Olympic View Tit Brett, Myron & Andy Lancaster, Lynden, WA; 3. Markwell Corporals Nancy, Markwell Farm, Lynden, WA.

Aged Cow (5)

1. Robindell Bonnies Cindy, Myron & Andy Lancaster, Lynden, WA; 2. Family Hill M Janet, Jay Lancaster, Ferndale, WA; 3. Will O West Fayvor Doris, Spencer Guernsey Farm, Greshem, OR.

Best Three Females (5)

1. Myron & Andy Lancaster, Lynden, WA; 2. Family Hill Farm, Ferndale, WA; 3. Markwell Farm, Lynden, WA.

Exhibitor's Herd (6)

1. Family Hill Farm, Ferndale, WA; 2. Myron & Andy Lancaster, Lynden, WA; 3. Markwell Farm, Lynden, WA.

Showgirls

A Grand Lady

JENOWEN JET O LADY

First senior two-year-old cow, 1984 Mid-South Fair; second senior two-year-old cow, TN State Fair; Grand Champion, Giles County Fair, Maury County Fair, Cannon County Fair, Bedford County Fair and Middle TN District Show. Milking in the 60s and bred to Ron. "Lady" is a Nolichuckey T C Transfer granddaughter.

Two Champion Heifers

C A DARI ATLANTIC CINDERELLA

This October senior yearling was junior champion of the 1984 Mid-South Fair Jr. Show. A Brockwell B Atlantic daughter, she was third in the open show and second at the TN State Fair. Her VG-82 grandam has 14,410M 688F.

C A ROMAN TD CLEMENTINE

A Welcome Fancy Top Dollar junior yearling that was junior champion at the 1984 Mid-South Fair Open Show and fourth in the junior show. Her 84-point grandam has 736F.

CAROL ACRES

Eric Harrell, Owner
Route 2, Box 37, Bell Buckle, TN 37020
Telephone (615) 394-2576

Northwest Washington Guernsey Picnic

By R. W. Robinson

The Whatcom County and Northwest Washington Guernsey Picnic was held on August 4 at the Zweegman's Rozelyn Farm in Lynden. Forty people from Washington and British Columbia attended the potluck meal.

The highlight of the day was the viewing of 18 milking daughters of Rozelyn D M Ernies Able, a Western Guernsey Sire now at Select Sires, Inc. and the breed's second-high dollar value bull.

After a day of Guernsey fellowship, milk and ice cream were served courtesy of the Washington Milk Company.

Correction

In the Tag Lane Farm ad on page 8 of the October 25, 1984 issue, the appraisal score for Idle Neer R H Satin should have been listed as EX-93 rather than EX-91.

Spring Alive

in '85

AGCC Convention • Denver, CO • June 14-17

Sales

Greystone Farm Dispersal

Topping the Greystone Farm Complete Guernsey Dispersal at $1,550 was an eight-month-old Lyrene Wistar Deacon daughter. Purchased by Malcolm MacGregor of Cayler, Ontario, Canada, she is out of a VG-80 Norgerts Nance Forward daughter with two records over 565 pounds of butterfat. Greystone Deacon Beth is a full sister to the $2,400 sale topper of the 1982 Greystone Farm Sale, Greystone Deacon Bertha.

Greystone Farm, Inc., owned by L. S. Riford, Jr., of Auburn, New York sold 64 head for an average price of $676.09. This sale was held at the Cortland Sales Pavilion in Cortland, New York on May 5. It was co-managed by Cortland Guernsey Sales and the Merryman Company of Sparks, Maryland, with assistance from A.V. Zogg Jr. of Cortland, New York, William Cochran of Bourne, Massachusetts and Ed Townsend of Syracuse, New York.

Listed below are the consignments selling for $1,300 or more.

SUMMARY

No. Head	Total	Average
31 Cows	$21,920.00	$707.10
13 Bred Heifers	9,375.00	852.27
22 Open Heifers	11,975.00	544.32
64	$43,270.00	$676.09

Greystone Farm Dispersal, May 5, 1984, Cortland Sales Pavilion, Cortland, NY.

Malcolm MacGregor, Ontario, Canada
Greystone Deacon Beth (9-83) . . . $1,550
S: Lyrene Wistar Deacon
(Greystone Farm Inc., Auburn, NY)

Middleground and Mattlin Guernsey Dispersals

The evening of June 21 at the Guernsey Sales Pavilion in Lancaster, Pennsylvania saw Ned Davis' Middleground Guernseys from Earleville, Maryland and Matt Williams' Mattlin Guernseys from Meshoppen, Pennsylvania sold, as well as 28 additional consignments. Eighty-six registered animals averaged $556.40, in this activity managed by the Pennsylvania GBA and the Merryman Company.

One of two animals bringing $1,400 was Middle Ground M C Misty, a four-year-old Kellogg Minnies Choice daughter purchased by Darrel Clark of Viola, Wisconsin. This Very Good cow in the Middleground Dispersal has two previous lactations averaging 4.3% butterfat.

A 1982 Honorable Mention Junior All-American Three-Year-Old Cow consigned by Julia Ann Gilbert of Red Hook, New York also sold for $1,400. Crum Elbow KMC Snow Violet, an 88-point Choice daughter, had 4-2 14,480M 4.6% 673F 305D 2X to her credit and was due in August to Western Glow Wistar Premier. Her VG-86 Woodacres Master Chief dam was out of a Norgerts Royal Nance daughter.

The following animals sold for bids of $1,300 or more.

SUMMARY

No. Head	Total	Average
48 Cows	$31,735.00	$661.15
8 Bred Heifers	3,760.00	470.00
25 Open Heifers	10,095.00	403.80
2 Bull (s)	1,450.00	725.00
1 Unborn ET (s)	200.00	200.00
86	$47,850.00	$556.40

Middleground Guernseys Complete Dispersal, Mattlin Guernseys Complete Dispersal and added consignments, June 21, 1984, Guernsey Sales Pavilion, Lancaster, Pennsylvania.

Darrel Clark, Viola, WI
Middle Ground M C Misty
(10-79) $1,400
S: Kellogg Minnies Choice
(Edgar Davis, Jr., Earleville, MD)

Chester Williams & Tom Lurvey, Waukeska, WI
Crum Elbow KMC Snow Violet . . $1,400
S: Kellogg Minnies Choice
(Julia Ann Gilbert, Red Hook, NY)

Virginia Guernsey Sale

The Virginia Guernsey Sale held on August 1 at the Rockingham County Fairgrounds in Harrisonburg averaged $837.61 on 44 consignments. Handling the sale from the box was the experienced team of Auctioneer John Merryman from Port Deposit, Maryland and Pedigree Reader Robert McLaughlin of Winston-Salem, North Carolina.

Topping the sale at $3,650 was an 83-point Eber Lea Farms Winston daughter due with her second calf at the end of August and bred to Co Hill Farms T H Big Tex. Her Excellent dam, Wee Manor T C Lucky, was the 1981 Reserve All-American Two-Year-Old Cow and 1983 Honorable Mention All-American Four-Year-Old Cow. Sired by Wee Manor Top Command, she has 4-6 17,003M 4.6% 773F 305D 2X. Consigned by E. C. Anderson of Richmond, Virginia, she was purchased by Herby D. Lutz of Chester, South Carolina. Lutz was the top buyer of the day, taking home nine head for $12,525. He also won the calf drawing held at the end of the sale, sponsored by the Virginia GBA.

The top-selling bull and second-high for the day was Shenmont Telestar Super ET, purchased by the Telestar Super Syndicate of Dayton, Virginia for $3,600. Consigned by Daniel Brubaker of Dayton, Virginia, this high-indexing, yearling, Maurana Wis Telestar son is out of VG-84 Kellogg Minnies Choice daughter. With July indexes placing her in the breed's 99th percentile for CIS, she has a Modified Contemporary Deviation (MCD) of +4,645M +220F, and records to 4-1 17,380M 4.8% 830F 305D 2X. This bull has two full brothers currently being AI-proven.

Next on the high-selling list was an Olympic View P Baker daughter that was also the highest-priced bred heifer. Due in late October to Idle Neer Rondas Hornet, she is out of a VG-85 Choice dam with an MCD of +6,302M +261F and that is in the breed's 99th percentile for CIS. Lindsay Cole Brubaker of Dayton, Virginia bought this consignment from George L. Wenger of Linville, Virginia for $2,500.

A summary of those animals bringing bids of $1,300 or more in this sale follows.

SUMMARY

No. Head	Total	Average
6 Cows	$ 8,350.00	$1,391.67
29 Bred Heifers	21,275.00	733.62
8 Open Heifers	3,630.00	453.75
1 Bull	3,600.00	3,600.00
44	$36,855.00	$ 837.61

1984 Virginia Guernsey Sale, August 1, 1984, Rockingham County Fairground, Harrisonburg, Virginia.

Herby D. Lutz, Chester, SC
Bushy Park Winston Lucky
(4-81) $3,650
S: Eber Lea Farms Winston
(E. C. Anderson, Richmond, VA)

Ham Farm M Ursulas Marie
(6-82) $1,500
S: Olympic View B Maverick
(Ham Farm Associates, Wytheville, VA)

Ham Farm B Woodies Lou
(12-81) $1,300
S: Kellogg Chiefs Billy
(Ham Farm Associates, Wytheville, VA)

Hamhurst C Billy Chilly (2-82) . . . $1,300
S: Kellogg Chiefs Billy
(Hamhurst Associates, Burkeville, VA)

Telestar Super Syndicate, Dayton, VA
Shenmont Telestar Super ET
(6-83) $3,600
S: Maurana Wis Telestar
(Daniel W. Brubaker, Dayton, VA)

Lindsay Cole Brubaker, Dayton, VA
Edomaire Baker Chloe (5-82) $2,500
S: Olympic View P Baker
(George L. Wenger, Linville, VA)

Bergey's Dairy Associates, Chesapeake, VA
Lil Choice Wanita (8-81) $1,600
S: Kellogg Minnies Choice
(Richard D. & Georgeen D. Carden, Cumberland, VA)

Great Northern Guernsey Classic

Three cows selling for $2,000 or more helped the Great Northern Guernsey Classic Sale average $1,308.33 on 30 consignments. The top animal of the day was a four-year-old cow that sold to Brian M. Kahl of Ridgeland, Wisconsin for $2,600. This Housleys Dari Fayvor daughter with 3-5 13,769M 5.1% 702F 3.8% 524P 311D 2X was due after the sale to Shadylawn King Arthur. Her dam was a Lyrene May Rose Prince daughter with 621 pounds of butterfat. This consignment came from the negative Johne's-Disease-tested herd of Gordon and Helen Gotlibson in Elk Mound, Wisconsin.

A Johne's vaccinate earned the second

North Side Bonnie Bret - $2,600, *top of the Great Northern Guernsey Classic. (L-R) Helen Gotlibson, Sue Von Ruden, Gordon Gotlibson, Lori Gotlibson, Mr. and Mrs. Gary Kahl.*

high-selling place for Bernard Pralle of Onalaska, Wisconsin. Three-Year-Old Fauver Hill TH Giralda went to Dave and Rick Williams of La Farge, Wisconsin for $2,200. This Clovelly Top Hornet daughter is from an 84-point dam with two lactations of over 15,000 pounds of milk with extremely high butterfat and protein tests.

A VG-83 aged cow that had been named grand champion female of several Iowa district shows in recent years sold for $2,000 to Madonna Troester of Elkader, Iowa. Consigned by G. Donald Graver of Greely, Iowa, this high-testing Lyrene May Rose Prince granddaughter has an Excellent sister with over 1,000 pounds of butterfat. Their Very Good dam has 592 pounds of butterfat and is out of a VG-85 cow with 708 pounds of butterfat.

This sale on August 18 was managed by the Wisconsin GBA and featured only Johne's vaccinates or animals from a negative Johne's-Disease-tested herd. The chairmen of the sale were Richard Schomburg of West Salem and Don Peterson of Cashton. Auctioneer Dan Sheafor called the bids and Gib Krohn read the pedigrees, while Gloria Basse and Victor Voigt took bids. A pre-sale get together was held at the sale site the night before the sale.

Following is a list of these animals selling for $1,300 or more.

SUMMARY

No. Head	Total	Average
16 Cows	$23,375.00	$1,460.94
10 Bred Heifers	12,975.00	1,297.50
4 Open Heifers	2,900.00	725.00
30	$39,250.00	$1,308.33

Great Northern Guernsey Classic, August 18, 1984, LaCrosse County Fairgrounds, West Salem, WI.

Brian M. Kahl, Ridgeland, WI
North Side Bonnie Bret (3-80) ... $2,600
S: Housleys Dari Fayvor
(Gordon & Helen Gotlibson, Elk Mound, WI)

Dave & Rick Williams, La Farge, WI
Fauver Hill TH Giralda (5-81) $2,200
S: Clovelly Top Hornet
(Bernard Pralle, Onalaska, WI)

Madonna Troester, Elkader, IA
D G Daisy Mae (5-78) $2,000
S: Suneslope Prince Dillon
(G. Donald Graver, Greeley, IA)

Ann T. Hallam, Eleva, WI
Fauver Hill Extra Geranium (7-81) $1,850
S: Hornback Farm Prince Extra
(Bernard Pralle, Onalaska, WI)

Norma Rudesill, Baldwin, WI
Pierce Farms T Lolly (1-82) $1,850
S: Maurana Wis Telestar
(John Schumaker, Ellsworth, WI)

Fredric W. Moseley, Hixton, WI
Kadence Farm Premier Casey (4-82) $1,800
S: Western Glow Wistar Premier
(Dennis Dorn, New Glarus, WI)

Ken Lurvey, Dousman, WI
Green Moor Lizs M Lisa (3-81)... $1,700
S: Green Moor Millys Mike
(Richard Schomburg, West Salem, WI)

Fredric W. Moseley, Hixton, WI
Knight Farms Choice Kristal (2-82) $1,675
S: Kellogg Minnies Choice
(Arnold J. Knight, Markesan, WI)

Richard Schomburg, West Salem, WI
Fairview Mavericks Linda (2-81) $1,650
S: Olympic View B Maverick
(Gerald Borgwardt, Manitowoc, WI)

Fredric W. Moseley, Hixton, WI
Lone Acres Choice Toni (1-81)... $1,550
S: Kellogg Minnies Choice
(Frederick Kipp, North Prairie, WI)

Chester & Barbara Williams & Lanetta Stanelle, Brillion, WI
Wispride Deacon Bobbie (12-83) $1,400
S: Lyrene Wistar Deacon
(Charles Pete Knigge, Ormo, WI)

Mark A. Kahl, Ridgeland, WI
AR-Clar Premier Moni (11-80) ... $1,350
S: Western Glow Wistar Premier
(Robert Stanelle, Brillion, WI)

Christopher K. Kahl, Ridgeland, WI
Aug Mars Caesar Star (7-82) $1,350
S: Boulder View Caesar ET
(August Zirbel, Bristol, WI)

Corn Belt Classic Sale

The 21st Corn Belt Classic Invitational Sale co-sponsored by the Iowa and Nebraska Guernsey breeders' associations was held on August 25 in West Union, Iowa. Following the banquet held the evening before, AGCC Fieldman Les Peckham made a presentation about his trip to England and the Isle of Guernsey. Then members of Dairybelt Guernsey Sires met with President Vernon Winterhof of Aurelia, Iowa and AGCC Young Sire Director Erick Metzger.

Auctioneer Ambrose Hess of Worthington, Iowa brought down the gavel at $1,350 on Beauty View Choice Yvette, making her the top seller of the day. Consigned by Tom Konecky of Wahoo, Nebraska, this Kellogg Minnies Choice yearling due in September to Circle R Pre Made sold to Wendel Buris of Rowley, Iowa with a Johne's Disease Three-Year Limited Warranty. She and a VG-86 maternal sister are from a dam with two lactations in excess of 720 pounds of butterfat.

The high-selling cow was Kenver Hill Darlene, a three-year-old Cleverlands Zenith daughter which brought $1,300. Due in early September to Brooknook Cyclone, she was from a Very Good Cleverlands General Eldorado daughter. James Orth of Waverly, Iowa is the new owner of this animal bred and consigned by Mr. and Mrs. Kenneth W. Sorgenfrey of Stockton, Iowa.

Working together to sell the 27 head for an average of $849.81 were the sale chairmen, Rose Feldmann of Hopkinton, Iowa and Allan Bentley of Ames, Iowa. Taking bids were R.D. Wilson of St. Charles, Iowa; Ed Hess of Worthington, Iowa and Donald Eilers of Scotch Grove, Iowa, while Les Peckham read pedigrees. Iowa Guernsey Princess Natalie Moeckley of Polk City was on hand to pass slips.

Those consignments bringing bids of $1,300 or more follow.

Beauty View Choice Yvette - $1,350. *(L-R) Mr. and Mrs. Tom Konecky, consigners; Wendel Bures, buyer and Iowa Guernsey Princess Natalie Moeckley.*

SUMMARY

No. Head	Total	Average
6 Cows	$ 5,645.00	$940.83
16 Bred Heifers	14,650.00	915.63
5 Open Heifers	2,650.00	530.00
27	$22,945.00	$849.81

21st Corn Belt Classic Sale, August 25, 1984, Fayette County Fairgrounds, West Union, Iowa.

Wendel Bures, Rowley, IA
Beauty View Choice Yvette (6-82) $1,350
S: Kellogg Minnies Choice
(Tom Konecky, Wahoo, NE)

James Orth, Waverly, IA
Kenver Hill Darlene (1-81) $1,300
S: Cleverlands Zenith
(Mr. & Mrs. Kenneth W. Sorgenfrey, Stockton, IA)

30th Ontario Classic

The Ontario Guernsey Classic Sale held on July 25 at Freelea Farms in London, Ontario, Canada, averaged 20% higher than last year's sale. The forty animals sold averaged $2,026.

Ivor Williams of Kars, Ontario consigned the sale-topper Rennwood F C Janet. This three-year-old cow was purchased by Stan Marshall of Marshdene Farms of Innerkip, Ontario for $4,800.

The second high-seller of the day was also a three-year-old cow. Eby Manor Farms of Waterloo, Ontario bought Grandview BCI Nadean for $4,000. This animal was bred and consigned by Bruce Telfer of Pario, Ontario.

Gold Manor Andrea, consigned by Allan Martin of Listowel, Ontario, sold for $3,500 to Big Spring Farms in Kitchener, Ontario. This made her the high-selling heifer of the day. The youngest animal in the sale sold to Robert Mitchell of Thamesford, Ontario for $2,600 and commanded the highest calf price. She was consigned by the Director of Animal Production Division of Agriculture Canada.

Sale chairman Ken Forster of Lynden, Ontario had the international team of Merv Scott of Ingersoll, Ontario calling the bids while John Merryman of Sparks, Maryland, read pedigrees. The catalogs were done by the Canadian Guernsey Cattle Breeders Association.

Interbreed Protein Sale

Topping the Guernsey portion of the Interbreed Protein Sale held in Neillsville, Wisconsin on September 8 was Fauver Hill Choice Doanna. This potential third-generation Very Good Kellogg Minnies Choice daughter was consigned by Bernard Pralle of Onalaska, Wisconsin and sold for $1,725 to Norma Rudesill of Baldwin, Wisconsin. This three-year-old cow

Page 67

"HERALD" __ A MILK LEADER (RATING +10), WITH A HIGH TYPE RATING OF +14

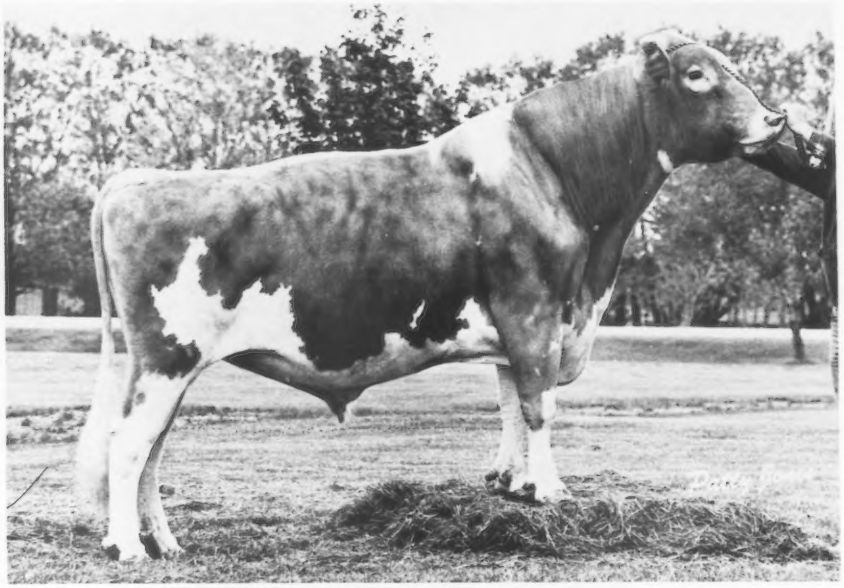

GLENVILLE HERALD 42J - Very Good

SIRE:
CLOVELLY TOP HORNET
575666

DAM:
GLENVILLE MM CAROL (Ex)
6Y 305 8129 328 4.03
Four times on Milk Honour Roll

COMMENTS
Herald is the leading sire for milk production in Canada. His fat deviation shows a minus, which would suggest that he should be bred to cows with high butterfat test. On the type side, Herald also leads the way with a final rating of +14. His daughters are big and tall, with lots of capacity, outstanding udders, feet and legs, and rumps. His daughters do tend to be a bit open in the shoulder and crop area. Herald is the breed leader for both production and type.

DIRECT SIRE COMPARISON APRIL '84	No. Daus.	Rpt. %	Milk	Fat	% Fat	% Fat Dev.
MILK and FAT	95	82	+10	+2	4.49	-.27

NOTE: +10 Milk = 810 pounds
AG. Can '84

TYPE	Daus.	Herds	Rep.	Final Class	Breed Char.	Dairy Qual.	Head & Neck	Should & Chest	Capa-city	Rump	Legs & Feet	Fore Udder	Rear Udder	Teats & Ligs	Size	Stat-ure	Style	Dair-iness
	69	38	74	+14	+9	+7	+11	-2	+9	+7	+9	+8	+14	+4	+9	+6	+11	+2

CANADIAN CO-OPERATIVE SIRE PROVING PROGRAM

A COMPLETE LIST OF U.S.A. DISTRIBUTORS
IS AVAILABLE UPON REQUEST

Murray Reissner (Secretary)
Box 457, Woodstock,
Ontario N4S 7Y7
Telephone 1-519-539-9831

Member Units — Chilliwack, Eastern Breeders
New Brunswick, Nova Scotia, United Breeders, Inc.,
Western Ontario Breeders Inc. and
Western Breeders Service.

SEMEX CANADA
SEMEN EXPORTS CANADA

INTERBREED SALE from page 65
had a record in-progress of 2-11 4,334M 4.1% 176F 3.4% 149P 84D 2X and sold bred to Harmony Quantity Volcano. Her 82-point dam had produced 767 pounds of butterfat, with the next dam over 1,000 pounds of butterfat.

Another three-year-old cow commanded the second-high bid of the sale at $1,575 and was also consigned by Bernard Pralle. Purchased by Arthur H. Edblom of Unity, Wisconsin, Aqua Valley Premier Amy sold projected to make 2-10 11,146M 4.9% 550F 305D 2X and bred in July to Harmony Quantity Volcano. Sired by Western Glow Wistar Premier, she is out of a Western Glow Darimost dam with 3-7 15,123M 5.0% 757F 342D 2X. The VG-82 grandam was sired by Lyrene May Rose Prince.

This triple feature sale also involved Jersey and Brown Swiss cattle. The 19 Guernsey consignments averaged $1,062.63. Auctioneer Dan Sheafor of Richland Center, Wisconsin handled the sale from the box, with assistance from Joan and Arnie Knight of Markesan, Wisconsin; Barb Lee from Beloit, Wisconsin and Gloria Basse of Shawano, Wisconsin. Managers included Brown Swiss Enterprises, Inc., the Wisconsin GBA and the Clark County Interbreed Association.

The following consignments brought bids of $1,300 or more.

SUMMARY

No. Head	Total	Average
13 Cows	$14,550.00	$1,119.23
5 Bred Heifers	4,690.00	938.00
1 Open Heifer	950.00	950.00
19	$20,190.00	$1,062.63

Interbreed Protein Sale, September 8, 1984, Clark County Fairgrounds, Neillsville, Wisconsin.

Norma Rudesill, Baldwin, WI
Fauver Hill Choice Doanna
(5-81) $1,725
S: Kellogg Minnies Choice
(Bernard Pralle, Onalaska, WI)

Arthur H. Edblom, Unity, WI
Aqua Valley Premier Amy
(7-81) $1,575
S: Western Glow Wistar Premier
(Bernard Pralle, Onalaska, WI)

Philip Hellendrung, Ridgeland, WI
Zastoupil Farms Telestars Cigi
(2-82) $1,450
S: Maurana Wis Telestar
(Zastoupil Farms, Tomah, WI)

Land of Lincoln Guernsey Classic

The prices stayed steady throughout the 1984 Land of Lincoln Guernsey Classic on June 15, with eight head commanding bids of $2,000 or more and a final average of $1,473.81 on 42 head.

A full-aged senior heifer calf was ultimately determined the most valuable of what Sale Chairman Audrey Wagner of Marissa, Illinois had termed, "one of the better groups of cattle assembled for a Land of Lincoln Sale to date." Laeschs VCA Carmen, a September 2 daughter of Villa Crest Advancer, was consigned by Mike Laesch of Bloomington, Illinois and was struck off for $2,900. She and her VG-85 Lyrene Wistar Deacon sister with 845 pounds of butterfat are from two generations of high-testing dams with 14,700 pounds or more of milk. This fancy, nice-ribbed calf went to Kyle Lindsey of Bismarck, Illinois who also owns her older maternal sister by Housleys Dari Fayvor that was the 1982 All-American Senior Heifer Calf.

The day's high-selling cow at $2,800 was Dewberry Farms Telestars Sue, a three-year-old Maurana Wis Telestar daughter consigned by Russell Shane Estes of Ozark, Missouri. Fresh before sale day, she is out of a Kellogg Minnies Choice daughter that was, in turn, from a Burgers Place Billy daughter. Her new owner is the University of Illinois in Urbana, Illinois.

Virgil and Veri Weaver of Goshen, Indiana were the successful bidders via telephone on the sale's third-high individual and the top-selling bred heifer at $2,700. Metzger Farms Tex Edwina. An Honorable Mention All-American Junior Heifer Calf last year, this late December Co Hill Farms T H Big Tex daughter is out of a Clovelly Top Hornet granddaughter with two lactations over 740 pounds of butterfat. Bred to Raemelton Deacons Fashion, she was consigned by Floyd Livingston of Union City, Ohio.

The sale's high buyer was Marlo Dornink of Preston, Minnesota who invested in seven consignments for a total of $8,100. Gary Estes of Ozark, Missouri handled the gavel, while Illinois GBA President Audrey Wagner assisted with pedigrees, and bids were taken by Everett Laesch of Normal, Illinois and AGCC fieldmen, Les Peckham and Ed Wright. The sale was managed by the Illinois GBA, Arthur Bauer, executive secretary.

The Thursday evening prior to the sale people from Illinois and several nearby states enjoyed a banquet at the McLean County Fairgrounds. After the introduction of guests and a special presentation from Angee and Melissa Mohr of Normal, Illinois, Nancy Stewart of Princeville was crowned as the 1984 Illinois Guernsey Queen. She is the daughter of Dana and Elizabeth Stewart of Lizdan Hill Guernseys. This activity followed the Illinois District Three and Five Show as well as a Guernsey Type Conference held at that same location.

Following is a summary of those animals bring bids of $1,300 or more.

SUMMARY

No. Head	Total	Average
11 Cows	$20,325.00	$1,847.73
23 Bred Heifers	30,975.00	1,346.74
8 Open Heifers	10,600.00	1,325.00
42	$61,900.00	$1,473.81

1984 Land of Lincoln Guernsey Classic, June 15, 1984, McLean County Fairgrounds, Bloomington, IL.

Kyle Lindsey, Bismarck, IL
Laeschs VCA Carmen (9-83) $2,900
S: Villa Crest Advancer
(Mike L. Laesch, Bloomington, IL)

University of Illinois, Urbana, IL
Dewberry Farms Telestars Sue
(7-80) $2,800
S: Maurana Wis Telestar
(Russell Shane Estes, Ozark, MO)

Page 68

NESLEKCIM NF FARMS
Supporter of Guernsey Genetic Growth
NESLEKCIM DEACONS EVELYN (VG-86) GSD
7/84 CI: +688M +.06% +39F +$111, 99th Pctle.
CIT +0.9, CPI +189
Number 34 in the breed for CPI
2-0 15,130M 5.6% 848F 305D 2X
3-1 19,140M 5.7% 1,092F 305D 2X
MCD +6,057M +390F. By Lyrene Wistar Deacon.
Max Mickelsen And Ernie Nunes
Don Davis-Herdsman
2395 Pepper Road, Petaluma, CA 94952
Telephone (707) 763-4155 or 795-5083

Pat Mar Ranch
(Double GM Dairy)
Home of
National Class Leaders
GOLDEN MEADOWS CHOICES ISLANA (80)
7/84 CI: +146M +4F +$16, 83rd Pctle., CPI +17
3-00 23,370M* 5.0% 1,168F* 354D 2X
Milked 109 pounds on first test in August
GOLDEN MEADOWS FUTURES NEOL (86)
3-08 18,390M 5.7% 1,050F* 305D 2X
6001 W. Zeering Rd., Ceres, CA 95307
JOJO MILLER
JORGE AND NANCY GOMES

Clover Jack Farms
"In The Heart of the Redwood Empire"
DONALD GIACOMINI FAMILY
RFD Box 56, Ferndale, CA 95536
Henry & Pam (707) 786-4072

Visitors Welcome
SILDON FARM
DON AND VIRGINIA SILACCI
6235 Lakeville Highway
Petaluma, California 94952
Telephone (707) 763-0683

Shamrock Farms, Co.
NORMAN P. McCLELLAND, OWNER
ROBERT WHITEHURST, G.M.
10836 East Ocotillo Road
Chandler, Arizona 85224
Telephone (602) 895-9260

Golden
Genetic
Classic
ACT I
April 20, 1985
Watch for more details
next issue.

LAND OF LINCOLN GUERNSEYS

LAND OF LINCOLN SALE from page 67

English Prairie Rozanna (4-80) $2,600
S: English Prairie Mandy Dandy
(Herman W. Siedschlag, Spring Grove, IL)

Viriorn Frances Lorenia (3-82)... $1,450
S: Lone Palm T H Jupiter
(Chester & Barbara Williams, Waukesha, WI)

Virgil C. & Veri A. Weaver, Goshen, IN
Metzger Farms Tex Edwina (12-82) $2,700
S: Co Hill Farms T H Big Tex
(Floyd E. Livingston, Union City, OH)

Mr. & Mrs. John Ayars & Family, Mechanicsburg, OH
S S Grandview Gooniebird (3-83)..... $2,650
S: Maurana Wis Telestar
(Rollan C. Stewart, Ava, MO)

Sunny Da Atlantic Fancy (12-81) $2,600
S: Brockwell B Atlantic
(Sunny Da Farms, Inc., Bryant, IN)

Walnut Corner Choice Kym (10-82) $1,800
S: Kellogg Minnies Choice
(Kyle E. Lindsey, Bismarck, IL)

Ralph E. Turley, Mansfield, OH
Sunny Da KH Fawn (10-82) $2,250
S: Red Hill King Henry
(Floyd E. Livingston, Union City, OH)

James Cloe, Berry, KY
S S Grandview Firebird (3-82) ... $2,000
S: Maurana Wis Telestar
(Rollan C. Stewart, Ava, MO)

Herman W. Siedschlag, Spring Grove, IL
S S Grandview Anne (10-77) $1,900
S: Housleys Dari Fayvor
(Rollan C. Stewart, Ava, MO)

Wagners Statesman Barbie (9-83)..... $1,700
S: Boulder View Dukes Statesman
(Audrey D. Wagner, Marissa, IL

Delmar Fodness, Spirit Lake, IA
Four Winds Extra Tiara (12-81) $1,700
S: Hornback Farm Prince Extra
(Christina J. Vilter, Hartland, WI)

Ralph J. Stolle, Lebanon, OH
Med O Bloom Choice Faraha (11-80) $1,600
S: Kellogg Minnies Choice
(Karla Halbert, Gas City, IN)

Primrose Lanes D F Mudpuddle (2-82)..... $1,300
S: Housleys Dari Fayvor
(Kyle E. Lindsey, Bismarck, IL)

Myron & Mark Erdman, Chenoa, IL
Ju-Dons Veronica Sherri (2-82)..... $1,500
S: Kellogg Minnies Choice
(Donald L. & June Waterman, Williamstown, MO)

Michael & Diane Sprick, New Haven, MO
Pecks Deacon Dawn (8-82) $1,500
S: Lyrene Wistar Deacon
(Carol J. Boesche, DeKalb, IL)

Gregory Muehling & Bernard M. Heisner, Cissna Park, IL
Lyon Farm Tex Pauline (1-83) ... $1,500
S: Co Hill Farms T H Big Tex
(Michael & Diane Sprick, New Haven, (MO)

Marlo Dornink, Preston, MN
Pecks Deacons Clara (7-81)..... $1,400
S: Lyrene Wistar Deacon
(Carol J. Boesche, DeKalb, IL)

Four Winds Fayvor Glorie (3-82)..... $1,400
S: Housleys Dari Fayvor
(William B. Vilter, Hartland, WI)

Daniel W. Myers, La Mamoille, IL
Utopia M Dimples (8-79) $1,350
S: Golden Acres C Merle
(Mark Witherspoon, Springfield, MO)

Brad Wagoner, Bloomington, IL
Jamica Butterfat Pixie (5-82) $1,350
S: Piney Lane Buttermaker
(Floyd E. Livingston, Union City, OH)

Donald & June Waterman, Williamstown, MO
Hornback Farm Extra Sandra (5-82)..... $1,300
S: Hornback Farm Extra Progress
(Barney Hornback, Elizabethtown, KY)

Irving J. Berry, Jackson, MO
Cloverdell Ellens Edie (9-82)..... $1,300
S: Housleys Dari Fayvor
(Carl E. Kastendieck, Billings, MO)

Visitors Welcome
MYOWN GUERNSEYS
MYRON AND MARK ERDMAN
R. 1, Box 85, Chenoa, IL 61726 • (815) 692-3090
Norman Beitz-Herdsman

MUEHLING MEADOWS
"Corn, Cows, Cackleberries and Cheese"
Cissna Park, Illinois 60924
RICH AND MARY MUEHLING
Phone (815) 457-2265
GREG, LINDA, CARRIE AND RACHEL
Phone (815) 457-2354

STEWART HYBRIDS
Seed Corn—Field Seeds
LIZDAN HILL GUERNSEYS
DANA STEWART FAMILY
Princeville, Illinois 61559
Telephone (309) 385-4832
Larry Lamphere - Herdsman

ROES-MOR FARM
THE ROESCHLEYS
Flanagan, Illinois 61740
John and Debra (815) 796-2603
Jerry and Mary (815) 796-2636

"Where The Search For Superiority Never Ceases"
WALNUT CORNER FARM
Route 1, Bismarck, IL 61814
Robert Lindsey (217) 759-7821
Ray 759-7190 • Earl & Kyle 759-7768

Laeschs VCA Carmen - $2,900, *top of the Land of Lincoln Sale. (L-R) Amy Sherman, Travis Smith, Mr. and Mrs. Roger Laesch, Kyle and Robert Lindsey. Box: Gary Estes.*

1984 Illinois Futurity

A check for $176 and special clock went to Kyle Lindsey of Bismarck, Illinois after his two-year-old Guernsey topped the 1984 edition of the Illinois Guernsey Futurity. This futurity featured 14 head and was held during the Illinois State Fair on August 17 in Springfield, Illinois.

Walnut Lane Fayvors Althea, the junior two-year-old cow shown by Lindsey, was later named the reserve grand champion of the State Fair show. Placing second in the judging was Roes Mor H Darling, a Red Hill King Henry daughter exhibited by the Roeschley Brothers of Flanagan.

Official judge for the occasion was Gary Estes of Ozark, Missouri. Following is a summary of the futurity entries.

1. Walnut Lanes Fayvors Althea, Kyle Lindsey, Bismarck; 2. Roes Mor H Darling, Roeschley Brothers, Flanagan; 3. Park Lawn Tex Buttermilk, Laesch Brothers, Normal; 4. Rankin Farms Curtiss Copper, Rankin Farms, Atlanta; 5. Pecks Deacons Duchess, Carol Boesche, DeKalb; 6. Roes Mor F Delight, Roeschley Brothers, Flanagan; 7. Malaboo Way DF Eclipse, Mohr Brothers, Normal; 8. Park Lawn Prides Polly, Laesch Brothers, Normal; 9. Park Lawn Maverick Glory, Laesch Brothers, Normal; 10. Malaboo Way CF Ruby, Mohr Brothers, Normal; 11. Myown Jupiters Cheryl, Myown Guernseys, Chenoa; 12. Rankin Farms Nanette, Rankin Farms, Atlanta; 13. Wagners Ivan Lisa, Wagner's Guernsey Farm, Marissa; 14. Laeschs TH Lads Barbett, Roger Laesch, Bloomington.

Illinois GBA Picnics

From Art Bauer

One of two picnics sponsored by the Illinois GBA annually, the Southern Illinois Guernsey Picnic was held on July 21 in conjunction with the Southern Illinois Guernsey Parish Show in Highland. The extremely hot weather during this busy season kept attendance somewhat lower than in previous years. The Saturday activities started with a potluck dinner which was followed by the parish show.

The Northern Illinois Guernsey Picnic took place on September 1 at the Pitstick Dairy Pavilion and Picnic Area in Ottawa. Vince, Alice, Paul and Tina Pitstick, owners and managers of a Guernsey herd, hosted the day's event. In addition to the potluck picnic and swimming, the Illinois GBA sponsored a board meeting and the District Four club held its board meeting and election of officers. Approximately 50 people enjoyed good Guernsey fellowship on that Saturday.

Behind the Barn

Betsy Hunker, an 11-year-old Guernsey breeder from Fostoria, Ohio, was recently featured in an article entitled "So You Want To Be A Farm Broadcaster" in *Country Kids.*

Mr. and Mrs. David Klingensmith of Klingendale Farm in Leavittsburg, Ohio are the proud parents of a baby boy born this summer.

Celebrating their 50th wedding anniversary in August were Mr. and Mrs. Glen Outland of Huntsville, Ohio.

In May Solie and Sally Spencer of Gresham, Oregon became grandparents when their daughter, Suzanne, had a baby boy.

An article on New Haven Farm in Raymond, Washington appeared in the *Washington Farmer-Stockman* and focused on Ned and Pat Newman's computer feeding system.

David and Jenny Scott of Mellow Moos Farm in Whitehall, Montana had a family addition in March, named Will Andrew.

On August 15 Clinton Ross was born to Ross and Donna Frankenbach of Hannibal, Missouri.

Richard Verdier and Jackie Frankenbach, the daughter of Robert and Kay Frankenbach of Hannibal, Missouri, were married on November 3.

Grant and Darla Harder of Neillsville, Wisconsin reported that their first offspring, Lucas Daniel, was born in August. Harder farms in partnership with his father, Rene, at Renjo Guernsey Acres.

On the cover and featured in an article about showing cattle in the September *Kansas Farmer* was Carl and Jennifer Wollard's family including Bill, 14 and triplets, Donny, Danny and Katrina, 8.

Jim Lucas of Ohio has been named Genetic Development Manager for Tri-State Breeders Cooperative. Lucas received his BS from Ohio State and his MS in Dairy Genetics from VPI and SU.

At the 1984 Iowa State Fair the Moo-La Sweepstakes recognizes outstanding dairy cattle for production, type and reproductive efficiency. Eljo Extra Fantastic, a three-year-old cow shown by Eldon Moss and sons of Iowa City, was the Guernsey winner and went on to become the all-breeds winner.

OBITUARIES

Hayes A. Hastings

Hayes A. Hastings, 70, of Quarryville, Pennsylvania passed away in late September after a brief illness. A retired Guernsey breeder, he was a member of the Pennsylvania GBA; the Union Presbyterian Church; Christiana Lodge 417, Free and Accepted Masons; Lancaster Lodge of Perfection; Harrisburg Consistory; Zembo Temple and Lancaster County Shrine Club. He had also served as a 4-H leader for 25 years.

He is survived by his wife, Marion Rineer Hastings; three brothers, John E. Hastings of Kirkwood, William B. Hastings of Southampton and Donald M. Hastings of Oxford; three sons, two daughters and several grandchildren.

John Burn

John Burn of Shelby, North Carolina passed away on September 6 at the age of 83, following a lengthy illness. A native of England, Burn was a charter member of the Cleveland County GBA and the moving force behind a series of spring and fall Guernsey sales held by this organization. He was the former owner of Cleco Guernsey Farm of Shelby, and owner and president of Carolina Dairy, Inc. in Shelby. Burn had also been very active in the NC Dairy Products Association, NC Milk Commission and the National Independent Dairy Association. He was recognized by the North Carolina GBA as its "Honoree of the Year" and by the Lion's Club as "Citizen of the Year" during his lifetime.

Surviving are his son, John Ladley Burn of Shelby; two grandchildren and one great-grandchild. Friends may send memorials to the Ascension Lutheran Church Building Fund, Shelby, NC 28150.

Earl A. Selander

Earl A. Selander passed away at his farm home near Wilsonville, Oregon on July 17, just one day before his 67th birthday. He and his father, Gustav, had developed Alder Dell Guernseys. In 1967 the herd was dispersed. Selander continued to raise replacement heifers for nearby dairy operations and maintained a small "jugging" business. He will be missed by his many Guernsey friends.

We invite you to watch for our ads each issue and plan a trip to the great Northeast to buy cattle, drink Golden Guernsey milk and enjoy our hospitality!
New England and New York Guernsey Breeders' Associations

SUNNYDELL FARM
Mr. and Mrs. Elwyn Fowles • Dr. and Mrs. Wayne Fowles
Kirsten, Derek, Erika, Gretchen; Shawn Thayer; Chris Fowles
11 Gunn Road, Southampton, MA 01073 • (413) 527-9382
Herdsman - William Rogers
Exit Three Mass Pike. Seven miles North on Route 10.

Third in one of the strongest senior yearling classes ever, NGS-Harrisburg, Ripley Farms Big Tex Patty.
RIPLEY FARM
"The Guernsey Family Operation"
THE ROLAND RIPLEY FAMILY
RFD 4, Cortland, New York 13045
Visitors Welcome • Phone (315) 496-2281

Home of 9 top 300 CPI cows
NEDROW FARMS
Kevin, Barb, Alicia, Kate & Abby Nedrow
RD 2, Box 241, Clifton Springs, NY 14432
Telephone (716) 526-5134

Four Winds Farm
Home of Dutch Mill Fernells Betty, Gr. Ch., 1984 NJS-Harrisburg; Res. Gr. Ch., 1984 NJS-Madison.
WILLIAM & CLARK VILTER & FAMILIES
N56 W30020 Hwy. K, Hartland, WI 53029
Telephone (414) 367-2803

Watch For Future Sale Consignments
TAG LANE FARM
THOMAS A. GRISWOLD FAMILY
Route 1, Box 284, Ixonia, WI 53036
Telephone (414) 261-9067
Plan to visit our herd . . . visitors always welcome.

Our thanks and best wishes go with Wispride B T Crimson, purchased at the 1984 World Premiere Sale by Donald Graver, Greeley, IA.
Wispride Guernseys
CHARLES "PETE" KNIGGE & FAMILY
4577 Poygan Ave., Omro, WI 54963
Telephone (414) 685-5895

Level Gold Farm
THE JENSENS
Gene, Liz, Lyle and Neil
Route 1, Balsam Lake, WI 54810
(715) 857-5405 or 5372

Co-Hill Farms
"Excellence Backed By Tradition"
JOSEPH M. AND LOUIS D. FAVA
Alisa Fava, Herd Manager
Scenery Hill, Pennsylvania 15360
Telephone (412) 945-6682

MARTIN OAKS
Working To Improve Through Better Breeding
BEN J. & BENJI MARTIN
THOMAS LEE & FRANCES MARTIN
Route 1, Box 183C
Liberty, South Carolina 29657
Telephone (803) 261-6047 or 261-6002

MARFRED FARM
Route 1
Saluda, SC 29138
Fred T. Mills (803) 445-8353
Steve A. Mills (803) 445-2574
Top-pedigreed show heifers and high-indexing young bulls available

Golden Genetic Classic
ACT I
April 20, 1985
Watch for more details next issue

HERD REGISTER FEE SCHEDULE (Effective March 1, 1983)

	Females		Males	
	AGCC Members	Non-Members	AGCC Members	Non-Members
Animals under 3 months	$ 9	$13	$18	$26
Animals 3 to 8 months	$11	$15	$22	$30
Animals 8 to 12 months	$13	$17	$26	$34
Animals 12 to 24 months	$22	$26	$44	$52
Animals over 24 months	$30	$34	$60	$68

Registration of dead animals in order to register their offspring—$5.50 each

GENETIC RECOVERY FEES	Members & Non-Members
Original Animal (OA)	$ 4
Provisional Register (PR)	6
Genetic Recovery (GR) Regular Herd Register fees (minimum Herd Register fees will apply if submitted with OA and PR ancestors.)	

TRANSFER FEES	Members & Non-Members
Transfer of Title (submitted within 90 days of date of sale)	$10
Transfer of Title (submitted after 90 days from date of sale)	15
Complete herds transferred at one time within a family or when certain provisions are met with transfer to or from partnership (Write for rules and Special forms)	4
Transfer to Canadian buyer (Includes automatic re-registry in Canada)	15
DUPLICATE CERTIFICATES	5.50
RESERVED PREFIX (except for AGCC Junior members)	10

Genetic Recovery Agents

Florida

Forrest Fansher, 501 Salerna Drive, Deltona 32725. (305) 574-3787.

Illinois

W.J. Latch, Route 1, Box 82, Sumner 62466. (618) 945-7467.

Charles Maule, Box 701, Route 2, Princeville 61559. (309) 385-2123.

Randy W. Mohr, 1435 North Green Meadows, Streamwood 60103. (312) 837-8476.

Audrey Wagner, Route 1, Box 42, Marissa 62257. (618) 295-2992.

Indiana

David Haag, Route 1, Box 11, Thorntown 46071. (317) 436-7057.

Kentucky

Barney Hornback, 707 Sunrise Lane, Elizabethtown 42701. (502) 765-2441.

Massachusetts

Chris Koch, Colrain 01340. (413) 624-5557.

Michigan

Keith Sowerby, 4392 Sheridan Road, Sheridan 48884. (517) 291-5780.

Minnesota

Bart Heitke, Route 3, Mora 55051. (612) 679-4694.

Pam Klatt, 13760 122nd Street, Norwood 55368. (612) 467-2478.

Ray Miller, Route 4, Box 236, Austin 55912. (507) 437-4404.

Mississippi

Jimmy C. McLain, P.O. Box 188, Senatobia 38668. Home (601) 562-6531, Office (601) 562-4274.

Missouri

Wayne Blades, Route 1, Crane 65633. (417) 723-8123.

Kevin Frankenbach, Route 2, Box 167, Hannibal 63401. (314) 221-7158.

New Mexico

David Handley, Star Route 7, Box 22C, Veguita 87062. (505) 864-8192.

New York

Roland Ripley, RFD 4, Cortland 13045. (315) 496-2281.

Liz Thompson, RD 1, Box 53, Smyrna 13464.

Robert Warr, RD 2, Pratt Road, Westfield 14787. (716) 326-3516.

North Carolina

Robert McLaughlin, 2814 Birchwood Drive, Winston-Salem 27103. (919) 765-5084.

Ohio

Richard Kellogg, 1185 Alton Darby Creek Road, Columbus 43228. (614) 878-9384.

Leroy Lindley, 1505 Hamilton-Richmond Road, Hamilton 45013. (513) 894-7813.

Oregon

Don Humble, 6775 SW Canyon Rd., #68, Portland 97225. (503) 297-4235

Pennsylvania

Michael John, 3105 Sollenberger Drive, Chambersburg 17201. (717) 264-5298.

Patty McMurray, 459 Longview Avenue, Washington 15301. (412) 222-8714.

Ginger Myers, RD 1, Box 93, Littlestown 17340. (717) 359-7542.

Tennessee

W.H. Parsley, Route 1, Rock Island 38581. (615) 686-2700.

Texas

Ed Havran, P.O. Box 363, Grapevine 76051. (817) 498-1420.

Wisconsin

Gloria Basse, 1350 East Leig Avenue, Apt. 9, Shawano 54166. (715) 524-2063.

Dan Jacobs, RR 1, Sparta 54656. (608) 269-5951.

Neil Jensen, Route 1, Balsam Lake 54810. (715) 857-5405.

Arnold Knight, Route 2, Markesan 53946. (414) 394-3027.

Larry Lakey, Route 1, Trempealeau 54661. (608) 534-6255.

Dwight Sattler, Route 1, Box 240, Malone 53049. (414) 795-4375.

Dale Staupe, 1129 Meridian Heights Drive, Apt. 8, Eau Claire 54703. (715) 834-0141.

In addition, all AGCC employees are available to assist you with your Genetic Recovery needs.

1984 Joint Type Appraisal Schedule

A multiple-breed Uniform Functional Type Traits Appraisal format involving Guernseys and Jerseys is now in effect on a regular seven- to 10-month schedule. In order to prepare preprinted worksheets all applications listing animals to be appraised must be submitted to the AGCC 45 days before an area schedule begins. Applications may be obtained from your field representative or the AGCC, or submit a copy of the most recent DHI sheet showing the cows' registration numbers. TPE herds must also submit a listing of cows.

November Florida, Georgia, North and South Carolina, Wisconsin
December Kentucky, Tennessee

We Believe In Guernseys!

These people are actively showing their confidence and faith in the Guernsey cow by advertising regularly in the *Guernsey Breeders' Journal*. The firms listed below have contract advertising agreements with the Journal. Why not join this progressive group today by promoting your top Guernseys and the breed on a regular basis in the Journal? Contact us at P.O. Box 27410, Columbus, Ohio 43227 (614) 864-2409 for information on special contract rates and assistance with your advertising program.

Agri-Graphics, Ltd., Cary, IL
Alchrist Farm, Hayward, MN
American Breeders Service, DeForest, WI
Atlantic Breeders Cooperative, Lancaster, PA
Balmoral Farms, Wapakoneta, OH
Barricks Guernseys, Centerburg, OH
Bla Arl Farms, Hanoverton, OH
Branstetter Dairy, Edmonton, KY
Butler Hill Guernseys, Saluda, SC
Chedco Farm, Berlin, MA
Clover Jack Farms, Ferndale, CA
Co-Hill Farms, Scenery Hill, PA
Corner Grove Farms, Inc., Lebanon, IN
Da-Bren Farm, Convoy, OH
Dan-Ba-Lee Farm, Middletown, IN
Davis's Farm, Verona, MO
Dendel's Orchards, Allegan, MI
Four Winds Farm, Hartland, WI
Gold Banner Farm, Coldwater, OH
Laeschs Reg. Guernsey Farm, Bloomington, IL
Land of Living Farm, Mechanicsburg, OH
Lebanon Valley Farm, Annville, PA
Les Len Farm, St. Marys, OH
Level Gold Farm, Balsam Lake, WI
Lily Lane Farm, Yukon, OK
Lizdan Hill Guernseys, Princeville, IL
Locust Hill Farm, Harrodsburg, KY
Longacre Farm, Ravenna, OH
Lor-Dan Guernseys, Dorr, MI
Lyndale Farms, Bishopville, SC
Maple Leaf Farm, Lewiston, MN
Marfred Farm, Saluda, SC
Marodore Farm, Baltimore, OH
Martin Oaks Farm, Liberty, SC
The Merryman Company, Sparks, MD
Midwest Breeders Cooperative, Shawano, WI
Muehling Meadows, Cissna Park, IL
Myown Guernseys, Chenoa, IL
Nedrow Farms, Clifton Springs, NY
Nells Glow Guernseys, Hilmar, CA
Neslekcim Farms, Petaluma, CA
New York GBA, Clifton Springs, NY
Oberland Farm, Newbury, OH
Ohio GBA, Galion, OH
Pat Mar Ranch, Ceres, CA
Pride-N-Joy Farms, Amanda, OH
Raemelton Farm Dairy, Mansfield, OH
Renwind Farm, Dalton, OH
Ripley Farms, Cortland, NY
Roes Mor Farm, Flanagan, IL
Rolling Lea Farms, Inc., Thorntown, IN
Select Sires, Inc., Plain City, OH
Shadylawn Farm, Homedale, ID
Shamrock Farms Co., Chandler, AZ
Shenmont Farms, Harrisonburg, VA
Sherma Farm, Bellevue, OH
Sildon Farm, Petaluma, CA
*Spring Walk Farm, Big Prairie, OH
Suneslope Farm, Ames, IA
Sunnydell Farm, Southampton, MA
Tag Lane Farm, Ixonia, WI
Three Cliffs Farm, Chaska, MN
Tree Pump Farm, Bellevue, OH
Veguita Guernseys, Veguita, NM
Vial Photography, Fresno, CA
Wagner's Guernsey Farm, Marissa, IL
Wa-Lin-Ti Guernseys, Greenville, VA
Walnut Corner Farm, Bismarck, IL
Wern Farms, Waukesha, WI
*Win Crest Farm, Mabton, WA
Wispride Guernseys, Omro, WI
Yellow Creek Farm, Goshen, IN
Yosts Guernsey, London, OH

**Contracts for renewal or new advertisers signed within the past month.*

FIVE MORE DAYS

Until the entry deadline for the 1986 and 1987 National Futurities. Entry form is in this issue.

Calendar

Sales

Nov. 24, Bellevue, OH Hickory Grove Farm Dispersal, at the farm.

Apr. 1, Louisville, KY Kentucky National Show and Sale, KY Fair and Exposition Center.

June 17, Denver, CO Colorado Convention Sale, AGCC, mgr.

Meetings

Nov. 26, Boaz, WI AGCC/Wisconsin GBA area meeting, Boaz Community Center, 1:00 p.m.

Nov. 26, Eau Claire, WI AGCC/Wisconsin GBA area meeting, Holiday Inn, 8:00 p.m.

Nov. 27, Marathon, WI AGCC/Wisconsin GBA area meeting, Rib River Ballroom, 1:00 p.m.

Nov. 27, Neenah, WI AGCC/Wisconsin GBA area meeting, Breezewood Restaurant, 8:00 p.m.

Nov. 28, Jefferson, WI AGCC/Wisconsin GBA area meeting, Jefferson Co. Fairgrounds Activity Center, 1:00 p.m.

Dec. 1, Oklahoma City, OK Oklahoma GBA Annual Meeting, Heritage House.

Dec. 1, Salem, OR Oregon GBA Meeting and Luncheon, Black Angus Restaurant.

Mar. 15-16, Chambersburg, PA Pennsylvania State Meeting, Holiday Inn.

June 13-17, Denver, CO 108th AGCC Annual Meeting and Convention.

Deadlines

Nov. 30 Revised 1986 and 1987 National Futurity Entry Deadline.

Dec. 10 February 5 "All-American Nomination" Issue Ads Due.

ALCHRIST FARM

Member of the United Guernsey Coop

PHIL, EDIE AND WES TENNIS

Route 3, Box 35, Hayward, Minnesota 56043

Telephone (507) 256-4256

Located one mile East and one mile North off I-90 & CR 26

THREE CLIFFS FARM

Don, Donna, Janet & Joe Forner

Ken & Laurie Forner • Tom & Linda Forner

5225 Hwy. 212, Chaska, MN 55318

Telephone (612) 448-4573

GUERNSEYS: CORNERSTONES OF THE FUTURE

WA-LIN-TI GUERNSEYS

WAYNE & LINDA HEIZER

ROUTE 1, BOX 540

GREENVILLE, VIRGINIA 24440

Shenmont Farms

Breeding Stock Always Available

D. LYNN BRUBAKER
Route 3, Box 219
Dayton, VA 22821
Phone (703) 879-2107

DANIEL W. BRUBAKER
150 W. Mosby Road
Harrisonburg, VA 22801
Phone (703) 434-4384

Ken Vial Photography

Accent on America's Agriculture

P.O. Box 9638

Fresno, CA 93793

Phone (209) 441-8900

Advertisers

Agri-Graphics, Ltd **71**
Alchrist Farm 71
American Breeders Service 12, 13

Balmoral Farms **D6**
Barricks Guernseys D21
Bla-Arl Guernseys D14
Black Creek Farm D22
Branstetter Dairy 11
Butler Hill Guernseys 16

Car Dale Farms **D24**
Carol Acres 63
Chedco Farm 2
Chestnut Ridge Farm D5
Circle R Guernseys 72
Clover Jack Farms 67
COBA/Select Sires ..... DII Cover
Co-Hill Farms 69
Corner Grove Farms, Inc. 11
Cross Lea Guernseys 20

Dan-Ba-Lee Guernseys **11**
Da-Bren Farms D10
Davis's Farm 11
Dendel's Orchards D3

Eastern AI Coop, Inc. **20**
Eber Acres D9
Eberhard Planning Services D14
Elmwood Farms D22

Four Winds Farm **69**
Fyrciak Guernseys D24

Gold Banner Farm **D26**
Golden Genetic Classic 67, 69

Hartway Farm **D23**

Joy Mist Farm **D14**

Land of Living **D21**
Lawnacre Farm D16
Lawn Crest Farms D7
Les-Len Farm D15
Level Gold Farm 69
Lily Lane Farm 11
Lizdan Hill Guernseys 68
Locust Hill Farm, Kentucky 11
Locust Hill Farm, Ohio D13
Lone Oak Farm D21
Longacre Farm D21
Lor-Dan Guernseys D7
Lyndale Farms 55

MABC/Select Sires **D16**
Maple Acres Farm D19
Mardore Farm ..... DIV Cover
Marfred Farm 69
Martindale Farm D10
Martin Oaks Farm 69
Mayflower Guernseys D11
Meadow Ridge Farm D24
Mer Don's Farm D25
Merryman Company ..... IV Cover
Midwest Breeders Cooperative 7
Misty Meadows D21
Mona Lou's Farm D12
Muehling Meadows 68
Myown Guernseys 68

NAL ..... **DIII Cover**
National Convention Sale 14
National Futurity 17, 18
Nedrow Farms 69
Nells Glow Guernseys ..... III Cover
Neslekcim Farms 67
New York GBC 69

Oberland Farms **D27**
Ohio GBA D1

Parker's Guernseys **D14**
Pat Mar Ranch 67
Pattonview Guernseys D16
Pine Haven Farm D7
Promised Land Farm D6

Raemelton Farm Dairy **D12**
Renwind Farm D9
Ripley Farm 69
Roes-Mor Farm 68
R-Way Guernseys D13

Schutte Farm **D19**
Select Sires, Inc. ..... II Cover
Shamrock Farms Company 67
Shenmont Farms 71
Sherma Farm D17
Sildon Farm 67
Springdale Farm D19
Spring Hollow Farm D10
Spring Walk Farm D28
Sun Dale Farm D22
Suneslope Farm 19
Sunnydale Guernseys 19
Sunnydell Farm 69

Tag Lane Farm **69**
Three Cliffs Farm 71

Vandale Farms, Inc. **D20**
Veguita Guernseys 71
Vela Syndicate 1
Vial Photography 71

Wabanaki Guernseys **53**
Wa-Lin-Ti Guernseys 71
Walnut Corner Farm 68
Walnut Manor Farm D23
Watson Farm D23
Wawasee Farm 15
Western Ontario Breeders 66
Wispride Guernseys 69
Wooded View Farm D4
Wordleman's Guernseys D24

Yellow Creek Farm **11**
Yost Guernseys D8

Zalar Farm **D21**

Due to uncertainties in the mails, the Guernsey Breeders' Journal cannot assume responsibility for prior delivery of issues carrying advertising of sales scheduled for less than 14 days after publication date.

"Home of Quality Guernseys"

VEGUITA GUERNSEYS

RALPH AND DAVID HANDLEY, OWNERS

Star Route 7, Box 22C, Veguita, NM 87062

Telephone (505) 864-8192

Agri-Graphics, Ltd.

"The Picture People"

DANNY WEAVER

Cary, Illinois 60013 • (312) 639-5723

Mary Lippert
Waunakee, Wisconsin
(608) 849-5069

Maggie Murphy
Tully, New York
(315) 696-8763

Craig Johnson
Henryville, Indiana
(812) 294-1752

Cindy Taranto
Collegeville, Pennsylvania
(215) 489-7676

Fred Hall
Marionville, Missouri
(417) 463-2709

Tom Pearson
Greenleaf, Wisconsin
(414) 864-7324

Eileen DeBruin
New Auburn, Wisconsin
(715) 237-2880

Julie DeLavergne
Wooster, Ohio
(216) 264-1939

Kathy DeBruin
New Glarus, Wisconsin
(608) 527-2912

Spring Alive

in '85

AGCC Convention

June 14-17 • Denver, CO

Copies of articles from this publication are now available from the UMI Article Clearinghouse.

Mail to: University Microfilms International
300 North Zeeb Road, Box 91 Ann Arbor, MI 48106

CALIFORNIA GUERNSEYS

How Does A Good Cow Become A Great Cow?

She Is 15 Years Young . . .

CIRCLE R TRIXIE (VG-85 @ 13Y)
Born October 1, 1969
12-02 13,660M 4.9% 670F 349D 2X
Seven-Rec. Avg. 13,672M 4.9% 674F 305D 2X
(Her first record on official test was at six years of age)
Last fresh in April 1984 with a heifer by Circle R Fayvors Jem.

. . . And Has 17 Descendants In Our Herd (To Date)

A Daughter Of R Trixie
CIRCLE R COORS TRIXIE (VG-84)
6-07 16,052M 4.9% 789F 305D 2X
Six-Rec. Avg. 13,672M 4.9% 674F 305D 2X

A Granddaughter Of R Trixie
CIRCLE R QUANTITY TRIXIE (VG-82)
7/84 CI: +71M +.13% +18F +$35, CIT +0.5, CPI +61
4-08 17,746M 5.1% 907F 305D 2X
Three-Rec. Avg. 15,971M 4.9% 786F 305D 2X
MCD +4,307M +280F. By Quantity. Out of "Coors Trixie." Has an Admiral heifer. Owned by Randi.

A Great-Granddaughter Of R Trixie
CIRCLE R FROLIC TRIXER (NA)
2-02 11,604M 4.6% 534F 305D 2X
By Circle R Igor Frolic. Out of "Quantity Trixie." Two-time Guernsey grand champion female, Jr. Show, Cow Palace, San Francisco. We are using her son by Bay Meadow Telestar Sherlock.

A Daughter Of R Trixie
CIRCLE R IGOR TRIXIE (VG-83)
7/84 CI: +90M -2F +$2, CIT +0.3, CPI +12
4-05 17,741M 4.4% 772F 305D 2X
Three-Rec. Avg. 15,848M 4.3% 683F 305D 2X
MCD +3,524M +116F. By Midas TH Igor.
Her Telestar yearling will sell in the 1985 Denver Convention Sale on June 17. Her daughter by a Maverick son freshened in July with twins and is doing well.

A Granddaughter Of R Trixie
CIRCLE R FROLIC TRIXIE (NA)
2-03 13,806M 4.6% 637F 305D 2X
3-04 10,666M 4.4% 474F 192D RIP
Proj. 14,186M 649F 305D 2X
By Circle R Igors Frolic. Out of "Coors Trixie."

A Granddaughter Of R Trixie
CIRCLE R IGOR TRICKER (VG-86)
2-03 16,440M 635F 305D 2X
3-03 20,130M 761F 305D 2X
Has an Admiral grandson in the herd.

A Daughter Of R Trixie
CIRCLE R MAJESTY TRIXIE (VG-82)
3-05 14,032M 5.6% 789F 305D 2X
Two-Rec. Avg. 13,126M 5.4% 710F 305D 2X
By Angstman Farm Majesty. Has a two-year-old daughter by Clover Jack Top Chelso.

Officially identified through the Genetic Recovery program, the "Trixie" family has proven to be an exceptional one. "Trixie" herself has been super to work with . . . never treated for milk fever, had her feet trimmed for the first time at 13 years of age, calved 12 times including two sets of twins, consistently producing and reproducing. No member of this family has been appraised less than 82 points! We believe that this is the kind of cow family that is the backbone of our herd and the breed. Watch upcoming issues for more details on "Trixie" and her descendants.

Spring Alive in '85
Colorado Convention Sale
June 17, 1985

Flash!
In addition to Igor Trixie's Telestar daughter, we are sending this heifer to the Denver Convention Sale next June . . . a November 1983 Circle R Telestar Be A Pepper daughter from a Choice daughter with 7/84 CI: +363M +8F +$37, CPI +48; MCD +3,750M +88F and 2-4 16,163M 4.3% 696F 299D 2X. The VG-83 grandam has 665F. This heifer will be bred to freshen in December. Look for more details on these good heifers in future ads.

CIRCLE ® GUERNSEYS
RONNIE AND TONI RAY • GARY, RANDI AND DAWN
11304 Ave. 18, Chowchilla, CA 93610 • (209) 665-4541

For Real California Value in Dairying Contact This Advertiser or The California Guernsey Cattle Club, 5154 Linda Lane, Santa Rosa, CA 95404

Making Guernsey History

CALIFORNIA GUERNSEYS

Excellence That's More Than Skin Deep

Raised To 93 Points Now Over 1,100F

TRUSIL MAVERICK MITZIE (EX-93, EX-2X)
7/84 CI: +435M +10F +$45, 95th Pctle., CPI +97
2-00 17,170M 4.2% 723F 305D 2X
3-01 20,760M 4.3% 884F 365D 2X
5-01 27,410M 4.1% 1,132F 305D 2X
MC Deviation +6,222M +200F
Her dam is VG-81 with 6-03 15,320M 4.6% 704F 305D 2X. "Mitzi" is due December 6 to Admiral.

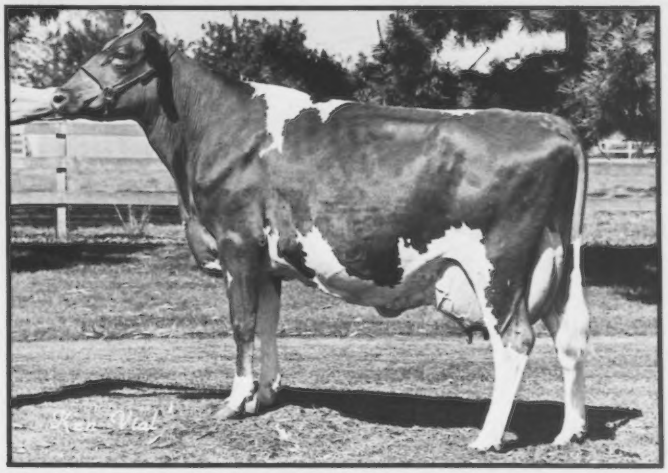

A Top Living Lifetime Producer

DORELLA TIMS SOX (EX-91) GSD
6-03 22,720M 901F 344D 2X
7-03 23,670M 896F 357D 2X
8-04 22,380M 885F 365D 2X
10-11 19,540M 835F 365D 2X
Lifetime to date 171,532M 6,750F
MCD +3,647M +42F. Just fresh in September. Her VG-81 dam had over 100,000M.

Appraised EX Three Times

WIN CREST T H PENNY (EX-92) GSD
7/84 CI: +358M +8F +$37, CIT +2.5, CPI +117
4-06 20,900M 4.9% 1,019F 332D 2X
5-07 20,080M 5.1% 1,015F 348D 2X
6-09 14,625M 4.5% 638F 181D RIP
Proj. 19,971M 912F 305D Act.
MCD +3,332M +211F. In the breed's top 300 for CPI. Her VG-85 dam had 18,290M.

Two New Excellents

NELLS GLOW EXTRA DINAH (EX-90)
2-02 14,980M 4.5% 667F 305D 2X
3-04 18,550M 5.1% 944F 365D 2X
MCD +2,321M +110F. By Prince Extra.

PR 2-OLLIMAC BIG TEXAS ROSE (EX-90)
7/84 CI: +147M +3F +$15, 82nd Pctle.
2-03 18,600M 4.7% 882F 320D 2X
3-03 11,270M 4.3% 486F 156D RIP
Proj. 17,700M 790F 305D Act.
MCD +4,500M +160F. By Big Tex.

Each of these five Excellent cows has produced individual lactations over 880F. These high-scoring cows helped our herd rank 10th in the nation for appraisal average at 81 points.

NELLS GLOW GUERNSEYS

Visitors Are Welcome
Double Gold Star Guernsey Breeder For Six Years

DENNIS AND JEANIE NELSON
19468 Williams Avenue
Hilmar, California 95324
Telephone (209) 632-6237

For Real California Value in Dairying Contact This Advertiser or The California Guernsey Cattle Club, 5154 Linda Lane, Santa Rosa, CA 95404

Making Guernsey History

Highest-Selling Guernsey Cow Ever At Public Auction

Sold For $51,000 At The 1984
World Premiere Guernsey Sale
CHEDCO T H MAXINE (EX-93)
7/84 CI: +374M +.01% +18F +$55
96th Pctle., CIT +2.3, CPI +138
In the breed's top 300 for CPI
2-11 26,090M* 6.7% 1,737F* 365D 3X
World record for butterfat production
MC Deviation +8,400M +473F
Total Performance Cow Winner at all three national shows in 1983, 1984 NGS-Harrisburg and NGS-Madison. 1982 Unanimous All-American Jr. Two-Year-Old Cow, 1983 All-American Three-Year-Old Cow. Sold by Donald and David Alexander of Lynn, IN. Now owned by Rogelio Muyshondt, El Salvador.

We appreciate the interest shown by Weir and Dede Stewart, NY (Dede's family was active in the Guernsey business years ago); Dr. G.W. Snider, IN; Stookey Holsteins, IN; Lylehaven, VT and other contending bidders.

Reserve Grand Champion Female, 1984 NGS-Harrisburg

ANCHOR & HOPE JEAN (VG-89)
7/84 CI: +527M +15F +$59 43% R
97th Pctle., CIT +2.4, CPI +150
Number 110 in the breed for CPI
2-11 13,240M 4.1% 542F 305D 2X
Milked 81 pounds first test this time.
MC Deviation +3,891M +88F
1983 All-American Three-Year-Old Nominee; Grand champion, 1983 Maryland State Fair; Reserve grand champion, 1984 NGS-Harrisburg, 1984 Maryland State Fair. A potential fourth-generation from the "Jean" family. Her EX-94 dam with over 20,000M is out of McDonalds Darimost Jean (EX-90) GSD.

Her Boulder View Top Demand son is now servicing heifers . . . inquiries on him welcome. Jean's calving in August produced a fine Fayvor heifer calf.

The future of the Guernsey breed lies with cows like "Maxine" and "Jean," the appreciation of high-solids milk through component pricing, and people with a genuine interest and enthusiasm for the breed.

The Merryman Company

JOHN B. MERRYMAN
P.O. Box 566, Sparks, Maryland 21152
Office (301) 771-4625 • Home (301) 771-4624